



**Water Monitoring Result at WSD9 - Tai Wan
Mid-Flood Tide**

Date	Time	Weather Condition	Sampling Depth		Water Temperature			pH			Salinity			DO Saturation			DO		Turbidity			Suspended Solids		
					°C			-			ppt			%			mg/L		NTU			mg/L		
			m	Value	Average	Value	Average	Value	Average	Value	Average	Value	Average	Value	Average	Value	Average	Value	Average	Value	Average	Value	Average	
28/12/2010	10:30	Fine	Middle	2.5	19.31	19.31	19.29	7.89	7.89	7.91	32.10	32.10	32.12	96.0	95.3	94.9	7.35	7.29	7.27	3.70	3.49	3.61	7	6.00
	10:33		Middle	2.5	19.27	19.28		7.93	7.93		32.13	32.13		94.4	94.0		7.22	7.20		3.45	3.80		5	
30/12/2010	13:30	Fine	Middle	2.5	19.50	19.50	19.60	8.15	8.15	8.16	32.30	32.30	32.35	85.1	84.1	84.2	6.30	6.21	6.22	4.00	3.65	3.80	4	5.00
	13:33		Middle	2.5	19.70	19.70		8.16	8.16		32.40	32.40		84.0	83.6		6.19	6.16		3.85	3.71		6	
1/1/2011	14:20	Fine	Middle	2.5	19.50	19.50	19.50	8.08	8.08	8.08	32.42	32.42	32.42	61.4	66.7	64.9	4.67	5.20	4.95	3.45	3.93	3.33	4	5.00
	14:26		Middle	2.5	19.50	19.50		8.08	8.08		32.42	32.42		67.4	64.1		5.06	4.85		3.01	2.94		6	
3/1/2011	18:11	Cloudy	Middle	3.0	16.80	16.80	16.80	8.26	8.26	8.27	34.20	34.20	34.20	85.2	84.8	84.8	6.78	6.75	6.76	3.11	2.66	2.88	3	4.00
	18:13		Middle	3.0	16.80	16.80		8.27	8.27		34.20	34.20		84.6	84.5		6.75	6.74		2.94	2.82		5	
5/1/2011	17:58	Cloudy	Middle	2.5	17.60	17.60	17.60	8.27	8.27	8.27	32.83	32.83	32.83	59.2	57.9	61.5	4.63	4.53	5.34	2.61	2.42	2.68	4	4.50
	18:04		Middle	2.5	17.60	17.60		8.27	8.27		32.83	32.83		65.1	63.9		6.10	6.08		2.90	2.77		5	
8/1/2011	9:07	Cloudy	Middle	2.5	15.19	15.19	15.18	8.49	8.49	8.49	31.69	31.69	31.71	83.4	81.6	82.5	6.90	6.75	6.83	4.21	4.16	4.16	4	5.00
	9:10		Middle	2.5	15.17	15.17		8.48	8.48		31.72	31.72		82.3	82.8		6.81	6.85		4.16	4.10		6	
10/1/2011	9:10	Sunny	Middle	3.0	16.03	16.03	16.02	8.35	8.35	8.33	31.42	31.42	31.50	94.2	93.3	94.3	7.68	7.61	7.69	3.18	3.12	3.11	3	3.50
	9:12		Middle	3.0	16.00	16.00		8.31	8.31		31.57	31.57		95.0	94.7		7.75	7.73		2.80	3.35		4	
13/1/2011	10:52	Cloudy	Middle	3.0	17.41	17.41	17.41	8.27	8.27	8.27	31.83	31.83	31.83	86.2	83.4	82.4	6.82	6.60	6.52	2.81	2.47	2.61	4	4.50
	10:55		Middle	3.0	17.41	17.41		8.27	8.27		31.83	31.83		80.0	80.0		6.33	6.33		2.54	2.63		5	
15/1/2011	12:10	Fine	Middle	2.5	17.00	16.98	16.98	8.35	8.35	8.35	31.89	31.89	31.89	81.9	82.2	82.8	6.53	6.56	6.60	1.66	2.16	1.81	2	2.50
	12:20		Middle	2.5	16.97	16.97		8.35	8.35		31.89	31.89		83.2	83.7		6.63	6.67		1.73	1.69		3	
17/1/2011	17:39	Fine	Middle	3.0	15.70	15.70	15.65	8.12	8.12	8.12	32.96	32.96	32.96	97.2	96.4	97.0	7.89	7.84	7.88	2.27	2.30	2.28	3	2.50
	17:42		Middle	3.0	15.60	15.60		8.11	8.11		32.95	32.95		97.5	97.0		7.92	7.88		2.32	2.24		2	
19/1/2011	14:09	Cloudy	Middle	3.0	16.40	16.40	16.40	8.43	8.43	8.43	31.96	31.96	31.95	89.6	89.1	89.2	7.02	6.98	6.99	1.71	1.47	1.55	6	5.00
	14:11		Middle	3.0	16.39	16.39		8.43	8.43		31.93	31.93		89.5	88.7		7.01	6.95		1.59	1.42		4	
22/1/2011	8:22	Cloudy	Middle	3.0	14.50	14.50	14.45	8.10	8.10	8.09	32.82	32.82	32.82	92.1	91.1	91.3	7.69	7.59	7.61	3.44	3.35	3.36	<2	4.00
	8:25		Middle	3.0	14.40	14.40		8.08	8.08		32.82	32.82		91.5	90.4		7.63	7.54		3.34	3.30		4	
24/1/2011	8:50	Cloudy	Middle	3.0	14.80	14.80	14.80	8.16	8.16	8.15	32.77	32.77	32.80	92.9	92.1	92.5	7.69	7.63	7.67	2.67	2.64	2.57	5	4.50
	8:53		Middle	3.0	14.80	14.80		8.13	8.13		32.83	32.83		93.2	91.9		7.72	7.62		2.46	2.52		4	
26/1/2011	9:30	Fine	Middle	3.0	16.30	16.30	16.35	8.08	8.08	8.08	32.63	32.63	32.64	94.6	93.0	93.9	7.60	7.48	7.55	2.14	2.10	2.05	<2	3.00
	9:33		Middle	3.0	16.40	16.40		8.08	8.08		32.64	32.64		94.2	93.9		7.57	7.54		2.03	1.94		3	



**Water Monitoring Result at WSD10 - Cha Kwo Ling
Mid-Flood Tide**

Date	Time	Weather Condition	Sampling Depth		Water Temperature			pH			Salinity		DO Saturation		DO		Turbidity		Suspended Solids					
					°C			-			ppt		%		mg/L		NTU		mg/L					
			m	Value	Average	Value	Average	Value	Average	Value	Average	Value	Average	Value	Average	Value	Average	Value	Average	Value	Average			
28/12/2010	10:45	Fine	Middle	2.5	19.30	19.30	19.29	8.10	8.10	8.11	32.02	32.02	32.02	94.8	94.0	94.3	7.25	7.17	7.20	4.35	4.95	4.46	4	4.00
	10:48		Middle	2.5	19.27	19.27		8.11	8.11		32.02	32.02		94.4	93.8		7.23	7.16		4.62	3.93		4	
30/12/2010	13:52	Fine	Middle	2.5	20.00	20.00	20.00	8.26	8.26	8.27	32.80	32.80	32.80	88.7	88.5	88.7	6.66	6.65	6.66	3.92	4.00	3.93	5	5.50
	13:55		Middle	2.5	20.00	20.00		8.27	8.27		32.80	32.80		89.1	88.4		6.69	6.63		3.89	3.89		6	
1/1/2011	13:45	Fine	Middle	2.5	19.20	19.20	19.20	8.25	8.25	8.25	32.71	32.71	32.71	61.9	60.0	64.5	4.67	4.54	4.88	2.66	2.98	2.83	5	5.00
	13:51		Middle	2.5	19.20	19.20		8.25	8.25		32.71	32.71		69.3	66.6		5.26	5.06		2.69	2.97		5	
3/1/2011	15:00	Cloudy	Middle	3.0	17.00	17.00	17.00	8.32	8.31	8.32	32.60	32.60	32.60	94.5	94.3	94.2	7.59	7.58	7.57	3.61	3.84	3.87	5	6.00
	15:02		Middle	3.0	17.00	17.00		8.32	8.32		32.60	32.60		94.1	94.0		7.55	7.54		4.11	3.91		7	
5/1/2011	17:11	Cloudy	Middle	2.5	17.70	17.70	17.70	8.33	8.33	8.33	32.91	32.91	32.91	59.5	58.7	63.2	4.66	4.59	4.93	3.20	3.12	3.41	6	7.00
	17:16		Middle	2.5	17.70	17.70		8.33	8.33		32.91	32.91		67.7	66.8		5.30	5.15		3.85	3.47		8	
8/1/2011	9:35	Cloudy	Middle	2.5	15.60	15.60	15.62	8.50	8.50	8.51	31.78	31.78	31.77	66.7	66.0	65.7	5.46	5.41	5.39	6.01	6.02	5.69	7	7.50
	9:38		Middle	2.5	15.64	15.64		8.52	8.52		31.76	31.76		65.8	64.4		5.40	5.27		5.29	5.44		8	
10/1/2011	10:15	Sunny	Middle	3.0	16.07	16.07	16.07	8.33	8.33	8.32	31.69	31.69	31.79	89.7	89.1	89.2	7.21	7.17	7.18	2.74	2.53	2.58	6	6.00
	10:17		Middle	3.0	16.06	16.06		8.31	8.31		31.88	31.88		89.3	88.5		7.18	7.14		2.55	2.50		6	
13/1/2011	9:45	Cloudy	Middle	2.5	17.58	17.58	17.58	8.28	8.28	8.28	31.87	31.87	31.87	80.1	81.5	80.5	6.25	6.43	6.31	2.33	2.64	2.28	5	4.00
	9:48		Middle	2.5	17.58	17.58		8.28	8.28		31.87	31.87		80.0	80.2		6.31	6.26		2.03	2.10		3	
15/1/2011	10:23	Fine	Middle	2.0	17.45	17.45	17.46	8.47	8.47	8.46	31.80	31.80	31.80	88.2	83.7	84.5	6.97	6.62	6.68	2.32	2.18	2.16	3	3.00
	10:33		Middle	2.0	17.46	17.46		8.44	8.44		31.80	31.80		82.5	83.7		6.52	6.62		1.80	2.35		3	
17/1/2011	17:18	Fine	Middle	3.0	15.20	15.20	15.20	8.10	8.10	8.10	32.94	32.94	32.94	96.5	95.7	95.8	7.71	7.66	7.66	1.66	1.43	1.68	4	4.50
	17:21		Middle	3.0	15.20	15.20		8.10	8.10		32.94	32.94		95.9	95.0		7.67	7.61		1.94	1.70		5	
19/1/2011	15:44	Cloudy	Middle	3.0	16.38	16.38	16.42	8.40	8.40	8.39	32.04	32.04	32.02	83.6	83.4	83.0	6.73	6.72	6.68	1.49	2.05	1.82	6	5.00
	15:47		Middle	3.0	16.46	16.46		8.38	8.38		31.99	32.00		82.6	82.3		6.65	6.62		1.84	1.90		4	
22/1/2011	9:02	Cloudy	Middle	3.0	14.90	14.90	14.85	8.08	8.08	8.09	32.80	32.80	32.83	92.9	91.4	92.6	7.70	7.58	7.69	2.81	2.64	2.68	2	2.50
	9:04		Middle	3.0	14.80	14.80		8.09	8.09		32.85	32.85		93.5	92.6		7.77	7.71		2.67	2.59		3	
24/1/2011	9:25	Cloudy	Middle	2.5	15.30	15.30	15.25	8.03	8.03	8.05	32.64	32.64	32.68	91.4	90.6	91.1	7.51	7.45	7.49	2.89	2.73	2.65	6	6.00
	9:28		Middle	2.5	15.20	15.20		8.06	8.06		32.71	32.71		91.4	91.1		7.51	7.49		2.60	2.36		6	
26/1/2011	10:00	Fine	Middle	2.5	15.90	15.90	15.90	8.09	8.09	8.09	32.56	32.56	32.56	96.6	95.8	96.0	7.84	7.77	7.79	1.74	1.72	1.78	2	2.00
	10:03		Middle	2.5	15.90	15.90		8.09	8.09		32.56	32.56		96.0	95.4		7.79	7.75		1.94	1.71		<2	



**Water Monitoring Result at WSD15 - Sai Wan Ho
Mid-Flood Tide**

Date	Time	Weather Condition	Sampling Depth		Water Temperature			pH			Salinity			DO Saturation			DO			Turbidity			Suspended Solids	
					°C			-			ppt			%			mg/L			NTU			mg/L	
			m		Value	Average		Value	Average		Value	Average		Value	Average		Value	Average		Value	Average		Value	Average
28/12/2010	11:02	Fine	Middle	2.5	18.30	18.30	18.32	8.12	8.12	8.11	32.16	32.16	32.17	85.6	84.6	85.4	6.65	6.56	6.63	3.32	3.22	3.11	6	6.00
	11:03		Middle	2.5	18.33	18.33		8.09	8.09		32.17	32.17		87.5	84.0		6.79	6.52		3.15	2.74		6	
30/12/2010	14:10	Fine	Middle	3.0	19.20	19.20	19.20	8.26	8.26	8.26	32.60	32.60	32.60	91.2	91.0	90.9	6.96	6.95	6.94	3.16	2.81	2.91	7	6.00
	14:13		Middle	3.0	19.20	19.20		8.26	8.26		32.60	32.60		90.9	90.4		6.95	6.91		2.78	2.87		5	
1/1/2011	17:10	Fine	Middle	3.0	18.90	18.90	18.90	8.30	8.30	8.30	32.80	32.80	32.81	69.3	67.2	65.0	5.30	5.21	4.99	4.20	4.10	3.88	19	13.00
	17:16		Middle	3.0	18.90	18.90		8.30	8.30		32.81	32.81		64.5	58.9		4.94	4.51		3.87	3.35		7	
3/1/2011	15:18	Cloudy	Middle	3.0	17.00	17.00	17.05	8.34	8.34	8.34	33.30	33.30	33.30	92.1	91.8	91.8	7.31	7.30	7.30	4.17	3.91	4.05	9	8.50
	15:20		Middle	3.0	17.10	17.10		8.34	8.34		33.30	33.30		91.7	91.6		7.29	7.28		4.10	4.01		8	
5/1/2011	19:32	Cloudy	Middle	3.0	18.20	18.20	18.20	8.32	8.32	8.32	32.84	32.84	32.84	64.0	62.2	64.9	4.96	4.81	5.03	3.34	3.00	3.03	6	7.00
	19:38		Middle	3.0	18.20	18.20		8.32	8.32		32.84	32.84		67.6	65.9		5.24	5.11		2.82	2.97		8	
8/1/2011	10:05	Cloudy	Middle	2.5	15.60	15.60	15.54	8.66	8.66	8.63	31.82	31.82	31.90	80.0	82.5	82.1	6.57	6.77	6.74	3.47	3.14	3.29	4	3.50
	10:08		Middle	2.5	15.48	15.48		8.59	8.59		31.98	31.98		82.6	83.4		6.78	6.85		3.42	3.13		3	
10/1/2011	10:45	Sunny	Middle	3.0	16.33	16.33	16.34	8.30	8.30	8.30	32.03	32.03	32.02	88.2	89.5	89.5	7.12	7.23	7.23	3.66	3.17	3.30	7	6.00
	10:47		Middle	3.0	16.35	16.35		8.30	8.30		32.00	32.00		91.0	89.4		7.34	7.21		3.20	3.16		5	
13/1/2011	11:38	Cloudy	Middle	3.0	17.70	17.70	17.70	8.40	8.40	8.40	32.04	32.04	32.04	84.3	87.4	85.3	6.42	6.86	6.65	2.93	2.76	2.83	5	4.00
	11:41		Middle	3.0	17.70	17.70		8.40	8.40		32.04	32.04		84.7	84.6		6.65	6.65		2.75	2.86		3	
15/1/2011	15:43	Fine	Middle	3.0	15.74	15.74	15.74	8.62	8.62	8.59	32.18	32.18	32.18	69.6	65.9	68.0	5.68	5.37	5.55	5.14	5.03	4.93	5	5.00
	15:50		Middle	3.0	15.74	15.74		8.56	8.56		32.18	32.18		70.2	66.4		5.72	5.41		4.87	4.67		5	
17/1/2011	16:30	Fine	Middle	2.5	14.80	14.80	14.70	8.16	8.16	8.17	33.01	33.01	33.05	97.9	96.3	97.1	8.13	7.99	8.06	2.08	2.16	2.04	4	5.00
	16:33		Middle	2.5	14.60	14.60		8.17	8.17		33.09	33.09		97.7	96.5		8.12	8.00		1.97	1.93		6	
19/1/2011	16:05	Cloudy	Middle	3.0	16.09	16.10	16.07	8.33	8.33	8.32	32.02	32.02	32.04	68.7	67.8	68.4	5.57	5.50	5.55	2.49	2.05	2.27	4	3.50
	16:08		Middle	3.0	16.05	16.05		8.30	8.30		32.07	32.06		68.8	68.4		5.58	5.55		2.30	2.22		3	
22/1/2011	9:24	Cloudy	Middle	3.0	14.60	14.60	14.50	8.11	8.11	8.12	32.83	32.83	32.86	94.3	93.0	94.0	7.85	7.74	7.83	4.03	3.68	3.72	4	4.00
	9:27		Middle	3.0	14.40	14.40		8.12	8.12		32.88	32.88		94.5	94.0		7.88	7.83		3.42	3.74		4	
24/1/2011	9:48	Cloudy	Middle	3.0	15.00	15.00	15.00	8.17	8.17	8.16	32.71	32.71	32.73	94.9	94.0	94.3	7.83	7.76	7.79	3.42	3.43	3.63	4	5.00
	9:50		Middle	3.0	15.00	15.00		8.14	8.14		32.75	32.75		94.5	93.8		7.80	7.75		3.67	3.98		6	
26/1/2011	10:23	Fine	Middle	3.0	15.50	15.50	15.55	8.10	8.10	8.10	32.59	32.59	32.59	96.2	95.6	95.8	7.84	7.79	7.81	2.08	1.85	1.98	2	2.00
	10:26		Middle	3.0	15.60	15.60		8.10	8.10		32.59	32.59		96.4	94.9		7.86	7.74		2.05	1.92		2	



**Water Monitoring Result at WSD17 - Quarry Bay
Mid-Flood Tide**

Date	Time	Weather Condition	Sampling Depth		Water Temperature			pH			Salinity			DO Saturation		DO		Turbidity		Suspended Solids				
					°C			-			ppt			%		mg/L		NTU		mg/L				
			m	Value	Average	Value	Average	Value	Average	Value	Average	Value	Average	Value	Average	Value	Average	Value	Average	Value	Average			
28/12/2010	11:20	Fine	Middle	2.5	19.10	19.10	19.11	7.99	7.99	7.99	32.20	32.20	32.18	84.8	83.0	83.6	6.48	6.35	6.40	5.78	5.46	5.55	14	12.50
	11:23		Middle	2.5	19.12	19.12		7.98	7.98		32.16	32.16		83.8	82.9		6.41	6.34		5.62	5.35		11	
30/12/2010	14:40	Fine	Middle	3.0	19.70	19.70	19.70	8.24	8.24	8.24	32.70	32.70	32.70	89.6	89.4	89.4	6.77	6.75	6.76	4.37	4.01	4.13	5	5.00
	14:43		Middle	3.0	19.70	19.70		8.24	8.24		32.70	32.70		89.5	89.0		6.77	6.73		3.93	4.22		5	
1/1/2011	16:52	Fine	Middle	3.0	18.80	18.80	18.80	8.31	8.31	8.31	32.77	32.77	32.77	72.0	68.9	67.9	5.52	5.25	5.19	2.57	2.41	2.70	6	5.50
	17:00		Middle	3.0	18.80	18.80		8.31	8.31		32.77	32.77		66.1	64.4		5.07	4.92		3.22	2.61		5	
3/1/2011	15:40	Cloudy	Middle	3.5	16.80	16.80	16.80	8.31	8.31	8.31	32.60	32.60	32.60	91.9	91.7	91.6	7.67	7.66	7.65	4.52	4.04	4.04	7	7.50
	15:43		Middle	3.5	16.80	16.80		8.31	8.31		32.60	32.60		91.5	91.3		7.64	7.63		3.85	3.73		8	
5/1/2011	19:19	Cloudy	Middle	3.0	17.90	17.90	17.90	8.31	8.31	8.31	32.90	32.90	32.90	74.5	72.3	69.7	5.81	5.51	5.40	2.27	2.15	2.23	6	7.00
	19:24		Middle	3.0	17.90	17.90		8.31	8.31		32.90	32.90		67.5	64.6		5.23	5.04		2.43	2.08		8	
8/1/2011	10:24	Cloudy	Middle	3.0	15.85	15.85	15.86	8.53	8.53	8.53	31.95	31.95	31.98	71.1	70.6	71.1	5.79	5.75	5.79	4.38	4.28	4.14	5	5.50
	10:27		Middle	3.0	15.86	15.86		8.53	8.53		32.01	32.01		71.7	70.9		5.84	5.78		3.91	3.97		6	
10/1/2011	11:02	Sunny	Middle	3.0	16.48	16.48	16.48	8.34	8.34	8.33	31.97	31.97	31.98	90.1	89.8	89.5	7.26	7.23	7.22	6.40	5.89	6.05	6	6.00
	11:05		Middle	3.0	16.48	16.48		8.32	8.32		31.99	31.98		89.4	88.5		7.25	7.12		5.79	6.11		6	
13/1/2011	12:10	Cloudy	Middle	3.0	16.80	16.80	16.80	8.00	8.00	8.00	32.17	32.17	32.17	95.9	94.8	91.0	7.45	7.32	7.12	2.78	2.62	2.81	7	6.00
	12:13		Middle	3.0	16.80	16.80		8.00	8.00		32.17	32.17		86.6	86.6		6.85	6.84		2.99	2.84		5	
15/1/2011	15:02	Fine	Middle	2.5	15.41	15.41	15.41	8.53	8.53	8.53	31.45	31.45	31.45	61.5	58.6	59.9	5.07	4.83	4.94	4.23	3.94	3.99	6	5.00
	15:14		Middle	2.5	15.41	15.41		8.53	8.53		31.45	31.45		60.6	58.9		4.99	4.85		3.96	3.81		4	
17/1/2011	16:55	Fine	Middle	3.0	14.40	14.40	14.40	8.16	8.16	8.16	33.08	33.08	33.08	93.6	93.3	93.3	7.81	7.79	7.79	2.19	2.56	2.33	4	3.50
	16:58		Middle	3.0	14.40	14.40		8.16	8.16		33.08	33.08		92.4	93.7		7.73	7.84		2.29	2.29		3	
19/1/2011	16:27	Cloudy	Middle	3.0	15.81	15.81	15.83	8.30	8.30	8.30	31.98	31.98	31.99	87.9	87.0	87.3	6.77	6.71	6.73	2.04	1.86	1.91	4	4.00
	16:30		Middle	3.0	15.84	15.84		8.30	8.30		32.00	32.00		87.4	86.8		6.75	6.69		1.83	1.89		4	
22/1/2011	9:40	Cloudy	Middle	3.0	14.40	14.40	14.35	8.10	8.10	8.11	32.84	32.84	32.88	93.5	92.2	92.8	7.82	7.71	7.75	4.19	3.89	4.01	5	4.50
	9:43		Middle	3.0	14.30	14.30		8.12	8.12		32.91	32.91		93.0	92.3		7.76	7.72		4.04	3.92		4	
24/1/2011	10:08	Cloudy	Middle	3.0	15.10	15.10	15.15	8.15	8.15	8.13	32.73	32.73	32.74	93.4	92.5	93.2	7.68	7.61	7.67	4.14	3.52	3.49	8	7.00
	10:11		Middle	3.0	15.20	15.20		8.10	8.10		32.74	32.74		94.1	92.9		7.74	7.64		3.27	3.01		6	
26/1/2011	10:40	Fine	Middle	3.0	15.40	15.40	15.40	8.09	8.09	8.09	32.57	32.57	32.57	94.1	93.4	93.7	7.70	7.65	7.67	2.11	2.04	2.01	4	4.00
	10:43		Middle	3.0	15.40	15.40		8.09	8.09		32.57	32.57		93.9	93.3		7.69	7.64		1.89	2.01		4	



**Water Monitoring Result at C9 - Provident Centre
Mid-Flood Tide**

Date	Time	Weather Condition	Sampling Depth		Water Temperature			pH			Salinity			DO Saturation			DO			Turbidity			Suspended Solids	
					°C			-			ppt			%			mg/L			NTU			mg/L	
			m		Value	Average		Value	Average		Value	Average		Value	Average		Value	Average		Value	Average		Value	Average
28/12/2010	13:17	Fine	Middle	2.0	18.45	18.45	18.48	7.43	7.42	7.43	31.85	31.85	31.83	66.6	69.6	69.0	5.62	5.38	5.45	5.26	5.36	5.21	8	8.50
	13:20		Middle	2.0	18.50	18.50		7.42	7.43		31.80	31.80		68.0	71.7		5.26	5.54		5.04	5.17		9	
30/12/2010	15:30	Fine	Middle	2.0	19.20	19.20	19.10	8.17	8.17	8.18	32.50	32.50	32.50	85.1	84.4	84.1	6.51	6.47	6.44	14.30	15.00	14.30	24	23.00
	15:33		Middle	2.0	19.00	19.00		8.18	8.18		32.50	32.50		83.9	83.1		6.43	6.35		13.90	14.00		22	
1/1/2011	16:38	Fine	Middle	2.0	19.70	19.70	19.70	8.18	8.18	8.18	32.56	32.56	32.56	66.7	64.0	62.1	5.04	4.84	4.69	6.58	5.94	6.53	13	12.50
	16:44		Middle	2.0	19.70	19.70		8.18	8.18		32.56	32.56		59.4	58.2		4.49	4.37		6.85	6.75		12	
3/1/2011	16:50	Cloudy	Middle	2.0	17.20	17.20	17.20	8.27	8.27	8.28	32.50	32.50	32.50	91.1	90.8	90.6	7.79	7.75	7.75	12.30	11.90	11.68	17	18.50
	16:52		Middle	2.0	17.20	17.20		8.28	8.28		32.50	32.50		90.3	90.2		7.75	7.72		11.30	11.20		20	
5/1/2011	18:58	Cloudy	Middle	2.0	18.00	18.00	18.00	8.26	8.26	8.26	32.66	32.66	32.66	57.7	60.2	60.0	4.50	4.89	4.73	3.47	3.46	3.45	10	9.00
	19:03		Middle	2.0	18.00	18.00		8.26	8.26		32.66	32.66		59.5	62.6		4.63	4.88		3.43	3.42		8	
8/1/2011	12:35	Cloudy	Middle	2.0	16.40	16.40	16.36	8.33	8.33	8.31	31.60	31.60	31.65	82.5	81.8	82.3	6.67	6.61	6.65	5.88	5.04	5.18	10	10.00
	12:38		Middle	2.0	16.32	16.32		8.28	8.28		31.70	31.70		82.7	82.0		6.68	6.62		5.21	4.60		10	
10/1/2011	12:50	Sunny	Middle	2.0	16.36	16.36	16.38	8.10	8.10	8.10	31.79	31.79	31.82	68.3	67.7	67.8	5.52	5.47	5.48	5.45	4.70	4.99	8	8.00
	12:53		Middle	2.0	16.39	16.39		8.09	8.09		31.84	31.84		68.0	67.2		5.49	5.43		5.25	4.54		8	
13/1/2011	15:00	Cloudy	Middle	2.0	16.48	16.48	16.46	8.18	8.18	8.19	31.30	31.30	31.53	63.9	60.6	62.9	4.90	4.80	4.98	7.18	6.01	6.03	14	12.50
	15:03		Middle	2.0	16.43	16.43		8.20	8.20		31.76	31.76		65.9	61.0		5.31	4.92		5.44	5.48		11	
15/1/2011	14:43	Fine	Middle	2.0	16.06	16.06	16.06	8.63	8.63	8.63	31.97	31.97	31.97	81.4	82.4	81.7	6.60	6.28	6.53	3.53	3.83	3.47	5	4.50
	14:48		Middle	2.0	16.06	16.06		8.63	8.63		31.97	31.97		83.1	80.0		6.73	6.52		3.38	3.12		4	
17/1/2011	14:10	Fine	Middle	2.0	15.60	15.60	15.65	8.30	8.30	8.27	32.92	32.92	32.92	93.9	92.7	93.4	7.63	7.53	7.59	4.17	3.45	3.58	8	8.00
	14:12		Middle	2.0	15.70	15.70		8.24	8.23		32.92	32.92		94.0	93.1		7.63	7.56		3.42	3.27		8	
19/1/2011	17:50	Cloudy	Middle	2.0	15.68	15.68	15.69	8.37	8.37	8.35	31.87	31.87	31.87	64.6	63.7	64.1	5.29	5.21	5.25	4.38	4.17	4.01	10	10.00
	17:53		Middle	2.0	15.69	15.69		8.33	8.33		31.87	31.87		64.4	63.8		5.28	5.21		3.78	3.72		10	
22/1/2011	11:45	Cloudy	Middle	2.0	15.20	15.20	15.25	8.23	8.23	8.18	32.70	32.70	32.72	89.0	88.3	88.7	7.31	7.25	7.28	4.70	4.55	4.40	10	10.50
	11:47		Middle	2.0	15.30	15.30		8.12	8.12		32.73	32.73		89.2	88.2		7.33	7.24		4.24	4.09		11	
24/1/2011	12:25	Cloudy	Middle	2.0	15.70	15.70	15.70	8.05	8.05	8.04	32.53	32.53	32.62	86.2	85.5	86.8	7.01	6.96	7.06	6.78	5.74	5.94	12	11.00
	12:28		Middle	2.0	15.70	15.70		8.02	8.05		32.71	32.71		87.7	87.6		7.14	7.13		5.87	5.38		10	
26/1/2011	13:11	Fine	Middle	2.0	15.50	15.50	15.65	8.07	8.07	8.07	32.63	32.63	32.58	88.6	87.4	88.3	7.21	7.11	7.18	4.46	3.89	4.01	6	7.00
	13:14		Middle	2.0	15.80	15.80		8.06	8.06		32.52	32.52		89.2	88.0		7.25	7.15		3.75	3.94		8	



**Water Monitoring Result at C8 - City Garden
Mid-Flood Tide**

Date	Time	Weather Condition	Sampling Depth		Water Temperature			pH			Salinity			DO Saturation		DO		Turbidity		Suspended Solids				
					°C			-			ppt			%		mg/L		NTU		mg/L				
			m	Value	Average	Value	Average	Value	Average	Value	Average	Value	Average	Value	Average	Value	Average	Value	Average	Value	Average			
28/12/2010	13:04	Fine	Middle	2.0	18.80	18.80	18.82	7.04	7.04	7.06	31.95	31.95	31.93	73.0	72.4	73.3	5.62	5.57	5.64	5.20	4.73	4.81	8	7.50
	13:07		Middle	2.0	18.84	18.84		7.08	7.08		31.91	31.91		74.6	73.3		5.74	5.61		4.56	4.73		7	
30/12/2010	15:15	Fine	Middle	2.0	19.80	19.80	19.80	8.12	8.12	8.13	32.40	32.40	32.40	85.7	85.1	85.0	6.49	6.45	6.44	19.20	18.40	18.08	28	28.00
	15:18		Middle	2.0	19.80	19.80		8.14	8.14		32.40	32.40		84.9	84.2		6.42	6.38		17.30	17.40		28	
1/1/2011	16:29	Fine	Middle	2.0	19.70	19.70	19.70	8.02	7.94	7.96	32.05	32.05	32.05	52.8	51.0	52.1	4.40	4.08	4.27	4.06	4.72	4.32	10	9.00
	16:34		Middle	2.0	19.70	19.70		7.94	7.94		32.05	32.05		52.6	52.0		4.25	4.33		4.54	3.94		8	
3/1/2011	16:10	Cloudy	Middle	2.0	17.00	17.00	16.95	8.30	8.30	8.30	32.10	32.20	32.18	91.7	91.7	91.7	7.75	7.74	7.74	8.87	8.10	8.56	14	13.50
	16:12		Middle	2.0	16.90	16.90		8.30	8.30		32.20	32.20		91.7	91.5		7.74	7.73		9.32	7.95		13	
5/1/2011	18:45	Cloudy	Middle	2.0	19.00	19.00	19.00	7.82	7.82	7.82	31.91	31.91	31.91	60.5	61.4	59.5	4.99	4.78	4.67	6.06	5.87	5.48	10	9.50
	18:50		Middle	2.0	19.00	19.00		7.82	7.82		31.91	31.91		57.7	58.5		4.42	4.49		5.14	4.83		9	
8/1/2011	12:15	Cloudy	Middle	2.0	16.80	16.80	16.79	8.29	8.29	8.29	31.19	31.19	31.21	57.5	57.1	57.4	4.62	4.59	4.63	6.86	7.13	6.75	11	13.00
	12:18		Middle	2.0	16.77	16.77		8.28	8.28		31.22	31.22		58.3	56.5		4.74	4.55		6.60	6.39		15	
10/1/2011	12:38	Sunny	Middle	2.0	16.89	16.89	16.88	8.15	8.15	8.15	31.03	31.03	31.04	72.4	71.7	72.3	5.81	5.78	5.81	6.29	6.16	5.97	13	12.50
	12:40		Middle	2.0	16.87	16.87		8.14	8.14		31.05	31.05		72.9	72.0		5.84	5.79		5.70	5.72		12	
13/1/2011	14:36	Cloudy	Middle	2.0	16.78	16.78	16.80	8.30	8.30	8.29	31.56	31.56	31.65	64.1	64.1	66.9	5.14	5.14	5.46	5.58	5.17	5.23	9	9.50
	14:38		Middle	2.0	16.82	16.82		8.28	8.28		31.74	31.74		72.9	66.4		6.23	5.31		5.23	4.94		10	
15/1/2011	14:25	Fine	Middle	1.5	16.20	16.20	16.20	8.47	8.47	8.47	31.85	31.85	31.85	54.4	62.9	59.8	4.40	5.09	4.84	4.14	3.76	3.86	6	6.50
	14:35		Middle	1.5	16.20	16.20		8.47	8.47		31.85	31.85		54.0	68.0		4.37	5.50		3.82	3.73		7	
17/1/2011	15:55	Fine	Middle	2.0	15.60	15.60	15.50	8.13	8.13	8.13	32.76	32.76	32.83	92.2	90.8	91.9	7.53	7.42	7.51	3.50	3.66	3.43	8	8.00
	15:58		Middle	2.0	15.40	15.40		8.13	8.13		32.90	32.90		92.7	91.9		7.58	7.52		3.25	3.30		8	
19/1/2011	17:30	Cloudy	Middle	2.0	15.76	15.76	15.77	8.34	8.34	8.34	31.93	31.93	31.93	66.9	66.0	66.7	5.47	5.41	5.45	6.51	6.23	6.17	11	12.00
	17:33		Middle	2.0	15.77	15.77		8.33	8.33		31.93	31.93		66.6	67.1		5.45	5.48		6.23	5.72		13	
22/1/2011	11:35	Cloudy	Middle	2.0	15.50	15.50	15.45	8.01	8.01	8.02	32.16	32.16	32.20	83.0	82.0	82.7	6.81	6.73	6.78	6.52	4.91	5.63	11	11.00
	11:38		Middle	2.0	15.40	15.40		8.03	8.03		32.23	32.23		83.3	82.4		6.82	6.75		5.55	5.55		11	
24/1/2011	12:08	Cloudy	Middle	2.0	15.70	15.70	15.70	8.02	8.02	8.03	32.17	32.17	32.18	83.1	82.7	83.0	6.77	6.73	6.76	6.29	5.82	5.80	7	7.00
	12:11		Middle	2.0	15.70	15.70		8.03	8.03		32.18	32.18		83.6	82.4		6.81	6.71		5.59	5.50		7	
26/1/2011	13:00	Fine	Middle	2.0	16.20	16.20	16.30	8.06	8.06	8.06	32.62	32.62	32.57	87.7	86.7	87.6	7.04	6.95	7.02	6.98	6.74	6.54	11	10.00
	13:03		Middle	2.0	16.40	16.40		8.06	8.06		32.51	32.51		88.4	87.5		7.08	7.00		6.17	6.25		9	



**Water Monitoring Result at C7 - Windsor House
Mid-Flood Tide**

Date	Time	Weather Condition	Sampling Depth		Water Temperature			pH			Salinity			DO Saturation			DO			Turbidity			Suspended Solids	
					°C			-			ppt			%			mg/L			NTU			mg/L	
			m		Value	Average		Value	Average		Value	Average		Value	Average		Value	Average		Value	Average		Value	Average
28/12/2010	12:55	Fine	Middle	2.0	19.71	19.71	19.72	6.52	6.52	6.58	31.72	31.72	31.74	70.6	69.3	69.2	5.38	5.25	5.25	3.26	3.13	3.06	2	2.50
	12:58		Middle	2.0	19.72	19.72		6.63	6.63		31.75	31.75		68.8	68.2		5.21	5.16		2.86	3.00		3	
30/12/2010	11:14	Fine	Middle	2.0	20.60	20.60	20.65	8.05	8.05	8.05	31.70	31.70	31.65	72.6	72.1	72.1	5.41	5.38	5.38	3.40	3.42	3.31	5	5.00
	11:17		Middle	2.0	20.70	20.70		8.05	8.05		31.60	31.60		72.3	71.5		5.39	5.33		3.21	3.21		5	
1/1/2011	16:13	Fine	Middle	2.0	19.70	19.70	19.70	8.07	8.07	8.07	32.04	32.04	32.04	60.0	59.4	58.3	4.56	4.42	4.40	1.99	1.59	1.72	3	2.50
	16:18		Middle	2.0	19.70	19.70		8.07	8.07		32.04	32.04		57.1	56.7		4.31	4.29		1.78	1.51		2	
3/1/2011	14:39	Cloudy	Middle	2.0	17.10	17.10	17.10	8.14	8.14	8.15	33.50	33.50	33.50	81.4	81.1	80.9	6.47	6.45	6.44	3.24	3.54	3.37	7	7.50
	14:41		Middle	2.0	17.10	17.10		8.16	8.16		33.50	33.50		80.7	80.5		6.42	6.40		3.33	3.37		8	
5/1/2011	18:32	Cloudy	Middle	2.0	18.10	18.10	18.10	8.12	8.12	8.12	32.35	32.35	32.35	58.6	57.2	57.5	4.56	4.45	4.48	1.86	1.92	2.11	2	2.50
	18:37		Middle	2.0	18.10	18.10		8.12	8.12		32.35	32.35		57.3	57.0		4.47	4.44		2.56	2.10		3	
8/1/2011	11:40	Cloudy	Middle	2.0	16.51	16.51	16.54	8.49	8.49	8.47	31.35	31.35	31.33	78.6	76.0	76.9	6.35	6.13	6.21	3.81	3.64	3.75	4	5.00
	11:42		Middle	2.0	16.56	16.56		8.44	8.44		31.31	31.31		76.8	76.2		6.20	6.15		3.86	3.70		6	
10/1/2011	12:13	Sunny	Middle	2.5	17.39	17.39	17.34	8.20	8.20	8.20	31.24	31.24	31.26	82.4	81.8	82.3	6.55	6.50	6.53	5.45	5.31	5.43	7	7.00
	12:16		Middle	2.5	17.29	17.29		8.20	8.20		31.28	31.28		82.8	82.0		6.57	6.51		5.70	5.25		7	
13/1/2011	13:59	Cloudy	Middle	2.0	16.70	16.70	16.70	8.04	8.04	8.04	32.24	32.24	32.24	66.5	65.4	66.0	5.32	5.24	5.30	3.70	3.41	3.57	6	7.00
	14:02		Middle	2.0	16.70	16.70		8.04	8.04		32.24	32.24		66.3	65.9		5.30	5.33		3.68	3.50		8	
15/1/2011	13:49	Fine	Middle	2.0	16.19	16.19	16.19	8.10	8.08	8.09	31.42	31.44	31.44	54.1	52.1	52.6	4.40	4.31	4.33	5.60	5.41	5.32	9	8.00
	13:55		Middle	2.0	16.19	16.19		8.08	8.08		31.44	31.44		52.0	52.0		4.32	4.30		5.12	5.13		7	
17/1/2011	15:26	Fine	Middle	1.5	16.30	16.30	16.25	8.15	8.15	8.15	32.35	32.35	32.38	88.2	87.5	88.3	7.04	6.99	7.05	2.92	2.43	2.74	4	3.50
	15:28		Middle	1.5	16.20	16.20		8.14	8.14		32.40	32.40		89.0	88.4		7.11	7.05		2.02	3.58		3	
19/1/2011	17:10	Cloudy	Middle	1.5	16.13	16.13	16.13	8.28	8.28	8.27	31.62	31.62	31.63	79.2	78.7	78.7	6.43	6.40	6.40	3.91	3.85	3.86	8	8.00
	17:13		Middle	1.5	16.12	16.12		8.26	8.26		31.64	31.64		78.6	78.1		6.39	6.36		3.88	3.80		8	
22/1/2011	11:18	Cloudy	Middle	1.5	15.70	15.70	15.70	8.03	8.03	8.03	32.53	32.53	32.55	78.9	77.4	78.4	6.43	6.30	6.38	5.76	5.73	5.70	10	9.00
	11:20		Middle	1.5	15.70	15.70		8.03	8.03		32.57	32.57		79.6	77.7		6.48	6.32		5.69	5.63		8	
24/1/2011	11:43	Cloudy	Middle	1.5	15.90	15.90	16.00	8.14	8.14	8.12	32.44	32.44	32.46	77.8	76.7	77.2	6.30	6.20	6.24	3.85	3.90	3.81	5	6.00
	11:45		Middle	1.5	16.10	16.10		8.09	8.09		32.47	32.47		77.7	76.4		6.29	6.18		3.71	3.78		7	
26/1/2011	12:32	Fine	Middle	2.0	16.30	16.30	16.35	7.97	7.97	7.97	33.34	33.34	32.82	77.6	67.1	74.7	6.23	6.19	6.20	2.75	2.74	2.69	<2	3.00
	12:34		Middle	2.0	16.40	16.40		7.97	7.97		32.30	32.30		77.4	76.8		6.21	6.17		2.55	2.70		3	



**Water Monitoring Result at C6 - Excelsior Hotel
Mid-Flood Tide**

Date	Time	Weather Condition	Sampling Depth		Water Temperature			pH			Salinity			DO Saturation		DO		Turbidity		Suspended Solids				
					°C			-			ppt		%		mg/L		NTU		mg/L					
			m	Value	Average	Value	Average	Value	Average	Value	Average	Value	Average	Value	Average	Value	Average	Value	Average	Value	Average			
28/12/2010	12:45	Fine	Middle	2.0	18.93	18.93	18.96	7.14	7.14	7.06	31.57	31.57	31.56	72.6	70.7	71.5	5.59	5.44	5.50	5.05	5.24	4.93	4	5.00
	12:48		Middle	2.0	18.99	18.99		6.97	6.97		31.55	31.55		71.5	71.2		5.49	5.48		4.82	4.62		6	
30/12/2010	11:09	Fine	Middle	2.0	20.20	20.20	20.30	8.07	8.07	8.07	31.80	31.80	31.75	68.3	68.0	67.9	5.11	5.08	5.06	3.95	4.70	4.04	6	6.50
	11:12		Middle	2.0	20.40	20.40		8.07	8.07		31.70	31.70		67.8	67.4		5.05	5.01		3.81	3.69		7	
1/1/2011	16:05	Fine	Middle	2.0	19.70	19.70	19.70	8.11	8.11	8.11	32.00	31.97	31.98	57.3	54.1	56.8	4.33	4.11	4.31	3.05	2.46	2.60	4	5.00
	16:10		Middle	2.0	19.70	19.70		8.11	8.11		31.97	31.97		58.0	57.8		4.43	4.38		2.42	2.47		6	
3/1/2011	14:30	Cloudy	Middle	2.5	17.10	17.10	17.10	8.16	8.16	8.16	32.00	32.00	32.05	76.2	75.9	75.7	6.32	6.28	6.28	5.37	5.51	5.49	7	8.00
	14:32		Middle	2.5	17.10	17.10		8.16	8.16		32.10	32.10		75.5	75.3		6.26	6.24		5.84	5.22		9	
5/1/2011	18:22	Cloudy	Middle	2.0	18.00	18.00	18.00	8.14	8.14	8.14	32.32	32.32	32.32	57.4	58.4	56.1	4.48	4.56	4.38	2.14	2.04	2.10	3	3.50
	18:27		Middle	2.0	18.00	18.00		8.14	8.14		32.32	32.32		55.0	53.6		4.29	4.18		1.96	2.27		4	
8/1/2011	11:38	Cloudy	Middle	2.0	17.05	17.05	17.03	8.16	8.16	8.17	31.07	31.07	31.11	55.9	55.2	55.7	4.47	4.43	4.46	5.58	5.10	5.07	8	7.00
	11:40		Middle	2.0	17.01	17.01		8.17	8.17		31.15	31.15		56.3	55.5		4.49	4.44		4.55	5.03		6	
10/1/2011	12:10	Sunny	Middle	2.5	16.89	16.89	16.90	8.17	8.17	8.17	31.16	31.16	31.15	74.4	72.3	73.0	5.97	5.80	5.85	6.34	6.26	6.28	8	9.00
	12:13		Middle	2.5	16.90	16.90		8.16	8.16		31.14	31.14		73.0	72.1		5.85	5.79		6.40	6.11		10	
13/1/2011	13:40	Cloudy	Middle	1.5	16.72	16.72	16.72	8.07	8.07	8.07	31.29	31.29	31.29	62.2	60.8	61.1	4.88	4.77	4.72	3.07	2.69	2.79	6	5.00
	13:42		Middle	1.5	16.72	16.72		8.07	8.07		31.29	31.29		60.6	60.9		4.61	4.62		2.86	2.52		4	
15/1/2011	13:32	Fine	Middle	1.5	16.70	16.70	16.70	7.99	7.99	7.99	30.89	30.89	30.89	59.2	60.1	60.0	4.78	4.80	4.80	2.48	2.42	2.33	4	4.50
	13:42		Middle	1.5	16.70	16.70		7.99	7.99		30.89	30.89		60.3	60.3		4.81	4.81		2.20	2.22		5	
17/1/2011	15:20	Fine	Middle	1.5	16.00	16.00	16.00	8.10	8.10	8.10	32.23	32.23	32.24	88.0	87.3	87.9	7.03	6.98	7.02	1.49	1.53	1.48	3	2.50
	15:22		Middle	1.5	16.00	16.00		8.10	8.11		32.25	32.25		88.4	87.8		7.05	7.00		1.45	1.44		2	
19/1/2011	17:07	Cloudy	Middle	1.5	16.44	16.44	16.45	8.25	8.25	8.25	31.17	31.17	31.18	67.9	67.4	67.7	5.49	5.46	5.48	6.60	6.49	6.46	15	13.50
	17:08		Middle	1.5	16.45	16.45		8.24	8.24		31.18	31.18		68.9	66.4		5.58	5.37		6.40	6.34		12	
22/1/2011	11:12	Cloudy	Middle	1.5	15.40	15.40	15.35	7.95	7.95	7.96	32.17	32.17	32.18	79.3	78.5	79.0	6.52	6.46	6.50	4.72	5.13	4.78	11	7.50
	11:14		Middle	1.5	15.30	15.30		7.96	7.96		32.18	32.18		79.9	78.4		6.58	6.45		4.63	4.62		4	
24/1/2011	11:40	Cloudy	Middle	1.5	16.20	16.20	16.25	7.97	7.97	7.97	32.18	32.18	32.19	76.9	76.1	76.9	6.21	6.13	6.21	4.78	4.79	4.67	6	5.50
	11:42		Middle	1.5	16.30	16.30		7.97	7.97		32.20	32.20		78.0	76.7		6.29	6.20		4.85	4.27		5	
26/1/2011	12:27	Fine	Middle	1.5	16.80	16.80	16.85	7.94	7.94	7.94	32.04	32.04	32.04	75.5	74.3	75.1	6.02	5.92	5.98	3.79	3.64	3.57	7	6.50
	12:29		Middle	1.5	16.90	16.90		7.93	7.93		32.04	32.04		75.7	74.7		6.03	5.95		3.38	3.45		6	



**Water Monitoring Result at C1 - HKCEC Extension
Mid-Flood Tide**

Date	Time	Weather Condition	Sampling Depth		Water Temperature			pH			Salinity			DO Saturation			DO			Turbidity			Suspended Solids	
					°C			-			ppt			%			mg/L			NTU			mg/L	
					Value	Average		Value	Average		Value	Average		Value	Average		Value	Average		Value	Average		Value	Average
28/12/2010	12:47	Fine	Middle	2.5	19.20	19.20	19.20	8.15	8.15	8.16	32.20	32.30	32.28	82.7	81.9	81.8	6.29	6.24	6.24	3.93	3.90	4.10	6	5.00
	12:50		Middle	2.5	19.20	19.20		8.16	8.16		32.30	32.30		81.6	81.1		6.21	6.20		4.09	4.49		4	
30/12/2010	15:40	Fine	Middle	2.5	19.61	19.61	19.62	8.01	8.01	8.02	31.56	31.56	31.57	87.3	86.2	86.0	6.64	6.56	6.54	4.10	4.00	3.80	8	7.00
	15:43		Middle	2.5	19.62	19.62		8.02	8.02		31.57	31.57		86.0	84.5		6.54	6.42		3.65	3.44		6	
1/1/2011	14:02	Fine	Middle	2.5	19.80	19.80	19.80	7.97	7.97	7.97	32.27	32.27	32.27	60.8	62.6	60.4	4.59	4.72	4.55	2.73	2.67	2.60	5	5.50
	14:07		Middle	2.5	19.80	19.80		7.97	7.97		32.27	32.27		59.9	58.1		4.50	4.39		2.55	2.45		6	
3/1/2011	15:27	Cloudy	Middle	2.5	17.30	17.40	17.33	8.23	8.23	8.23	33.90	33.90	33.90	83.9	83.8	83.7	6.58	6.57	6.57	3.32	3.33	3.28	9	9.00
	15:30		Middle	2.5	17.30	17.30		8.23	8.23		33.90	33.90		83.6	83.5		6.56	6.56		3.42	3.05		9	
5/1/2011	18:18	Cloudy	Middle	2.5	18.00	18.00	18.00	8.21	8.21	8.21	32.71	32.71	32.73	58.2	57.7	57.2	4.53	4.50	4.52	2.79	2.91	2.90	6	5.50
	18:23		Middle	2.5	18.00	18.00		8.21	8.21		32.74	32.74		58.5	54.5		4.80	4.26		3.31	2.57		5	
8/1/2011	9:20	Cloudy	Middle	2.5	16.80	16.80	16.85	8.14	8.14	8.14	33.10	33.10	33.05	88.2	88.1	87.8	7.05	7.04	7.02	4.84	4.95	4.47	8	7.00
	9:23		Middle	2.5	16.90	16.90		8.13	8.13		33.00	33.00		87.7	87.2		7.00	6.97		3.91	4.19		6	
10/1/2011	10:33	Sunny	Middle	2.0	16.70	16.70	16.70	8.15	8.15	8.15	32.60	32.60	32.60	82.5	82.3	82.2	6.61	6.59	6.58	4.35	4.38	4.48	7	8.00
	10:36		Middle	2.0	16.70	16.70		8.15	8.15		32.60	32.60		82.0	81.8		6.56	6.55		4.95	4.25		9	
13/1/2011	12:48	Cloudy	Middle	2.5	17.20	17.20	17.20	8.13	8.13	8.13	33.00	33.00	33.00	82.5	82.3	82.2	6.51	6.49	6.48	2.36	2.57	2.49	8	7.00
	12:51		Middle	2.5	17.20	17.20		8.13	8.13		33.00	33.00		82.0	81.8		6.47	6.44		2.50	2.54		6	
15/1/2011	12:43	Fine	Middle	2.5	17.00	17.00	17.00	8.25	8.26	8.26	32.90	33.00	32.93	89.7	89.6	89.6	7.13	7.12	7.11	4.12	3.47	3.46	5	4.00
	12:48		Middle	2.5	17.00	17.00		8.26	8.26		32.90	32.90		89.4	89.5		7.09	7.11		3.14	3.12		3	
17/1/2011	15:52	Fine	Middle	2.5	16.50	16.50	16.55	8.24	8.24	8.24	33.20	33.20	33.15	91.4	91.2	91.3	7.29	7.27	7.28	2.80	2.70	2.67	8	7.00
	15:55		Middle	2.5	16.60	16.60		8.23	8.23		33.10	33.10		91.3	91.1		7.28	7.26		2.53	2.66		6	
19/1/2011	16:24	Cloudy	Middle	2.5	17.90	17.90	17.95	8.26	8.26	8.26	32.70	32.70	32.70	89.4	89.3	89.2	6.96	6.95	6.95	3.02	3.29	2.89	4	5.00
	16:27		Middle	2.5	18.00	18.00		8.26	8.26		32.70	32.70		89.0	89.1		6.93	6.94		2.60	2.64		6	
22/1/2011	9:40	Cloudy	Middle	2.5	16.10	16.10	16.15	8.26	8.26	8.26	33.00	33.00	32.95	90.1	90.0	90.0	7.12	7.11	7.10	3.54	3.28	3.30	5	4.50
	9:43		Middle	2.5	16.20	16.20		8.25	8.25		32.90	32.90		89.9	89.8		7.09	7.08		3.25	3.14		4	
24/1/2011	11:13	Cloudy	Middle	2.5	16.10	16.10	16.15	8.21	8.21	8.22	33.50	33.50	33.45	89.4	88.8	88.8	7.24	7.20	7.20	2.76	2.95	2.88	7	6.00
	11:16		Middle	2.5	16.20	16.20		8.22	8.22		33.40	33.40		88.6	88.5		7.18	7.17		2.89	2.92		5	
26/1/2011	12:37	Fine	Middle	2.5	17.50	17.40	17.43	8.26	8.26	8.26	33.70	33.70	33.65	90.4	90.2	90.3	7.14	7.12	7.13	4.03	3.53	3.69	6	5.00
	12:40		Middle	2.5	17.40	17.40		8.25	8.25		33.60	33.60		90.3	90.1		7.13	7.11		3.64	3.56		4	



**Water Monitoring Result at C2 - TH / APA / SOC
Mid-Flood Tide**

Date	Time	Weather Condition	Sampling Depth		Water Temperature			pH			Salinity			DO Saturation		DO		Turbidity		Suspended Solids				
					°C			-			ppt			%		mg/L		NTU		mg/L				
			m	Value	Average	Value	Average	Value	Average	Value	Average	Value	Average	Value	Average	Value	Average	Value	Average	Value	Average			
28/12/2010	11:29	Fine	Middle	2.0	18.60	18.60	18.60	8.17	8.17	8.17	32.40	32.40	32.40	81.3	80.8	80.7	6.25	6.22	6.21	5.06	5.50	5.30	7	7.50
	11:32		Middle	2.0	18.60	18.60		8.17	8.17		32.40	32.40		80.5	80.0		6.19	6.16		5.84	4.79		8	
30/12/2010	14:30	Fine	Middle	2.0	19.71	19.71	19.71	7.97	7.97	7.98	31.63	31.63	31.63	87.1	86.3	86.5	6.61	6.55	6.57	5.54	6.06	5.68	10	11.00
	14:33		Middle	2.0	19.70	19.70		7.98	7.98		31.62	31.62		86.0	86.6		6.53	6.57		5.80	5.30		12	
1/1/2011	16:00	Fine	Middle	2.5	19.80	19.80	19.80	8.08	8.08	8.08	32.36	32.36	32.36	61.1	60.2	60.3	4.62	4.46	4.54	3.66	4.29	3.82	9	8.00
	16:06		Middle	2.5	19.80	19.80		8.08	8.08		32.36	32.36		59.3	60.7		4.48	4.59		3.53	3.79		7	
3/1/2011	14:38	Cloudy	Middle	2.0	16.80	16.80	16.80	8.20	8.20	8.21	35.80	35.80	35.80	78.6	78.5	78.5	6.17	6.16	6.16	3.54	3.38	3.43	8	8.00
	14:41		Middle	2.0	16.80	16.80		8.21	8.21		35.80	35.80		78.4	78.5		6.14	6.15		3.31	3.49		8	
5/1/2011	19:24	Cloudy	Middle	2.5	18.20	18.20	18.20	8.20	8.20	8.20	32.58	32.58	32.58	51.9	58.6	55.9	4.04	4.65	4.35	2.83	2.90	2.73	6	5.00
	19:30		Middle	2.5	18.20	18.20		8.20	8.20		32.58	32.58		57.6	55.4		4.42	4.30		2.68	2.50		4	
8/1/2011	9:05	Cloudy	Middle	2.0	16.70	16.70	16.65	8.19	8.19	8.19	33.00	33.00	32.95	91.1	90.8	90.6	7.31	7.29	7.28	4.71	4.06	4.15	6	5.50
	9:08		Middle	2.0	16.60	16.60		8.18	8.18		32.90	32.90		90.4	90.2		7.27	7.25		3.92	3.90		5	
10/1/2011	9:40	Sunny	Middle	2.0	16.20	16.20	16.20	8.17	8.17	8.17	32.60	32.60	32.60	79.5	79.2	79.1	6.45	6.42	6.41	4.53	4.70	4.92	8	8.50
	9:43		Middle	2.0	16.20	16.20		8.17	8.17		32.60	32.60		79.0	78.8		6.39	6.38		5.10	5.36		9	
13/1/2011	11:31	Cloudy	Middle	2.0	16.90	16.90	16.90	8.19	8.19	8.19	32.90	32.90	32.90	83.4	83.1	82.9	6.63	6.60	6.58	4.38	3.99	4.01	9	9.50
	11:34		Middle	2.0	16.90	16.90		8.19	8.19		32.90	32.90		82.7	82.2		6.56	6.53		4.11	3.57		10	
15/1/2011	13:56	Fine	Middle	2.5	17.50	17.50	17.53	8.24	8.24	8.23	32.80	32.90	32.85	88.8	88.7	88.6	6.95	6.94	6.93	2.63	2.55	2.60	7	6.00
	14:03		Middle	2.5	17.60	17.50		8.23	8.23		32.80	32.90		88.5	88.4		6.92	6.91		2.64	2.59		5	
17/1/2011	14:30	Fine	Middle	1.5	16.70	16.70	16.65	8.30	8.30	8.30	33.50	33.50	33.45	87.6	88.1	88.5	6.95	6.97	7.01	2.95	2.82	2.87	10	9.00
	14:33		Middle	1.5	16.60	16.60		8.29	8.29		33.40	33.40		88.9	89.4		7.04	7.09		2.91	2.78		8	
19/1/2011	15:12	Cloudy	Middle	2.0	17.40	17.40	17.40	8.29	8.29	8.29	33.30	33.30	33.30	93.0	92.7	92.4	7.31	7.30	7.26	2.50	3.02	2.64	7	6.00
	15:15		Middle	2.0	17.40	17.40		8.29	8.29		33.30	33.30		91.9	91.8		7.23	7.20		2.72	2.33		5	
22/1/2011	8:30	Cloudy	Middle	2.0	16.00	16.00	15.95	8.28	8.28	8.29	33.00	33.00	33.05	89.8	89.7	89.8	7.25	7.24	7.25	4.46	4.41	4.20	8	8.00
	8:33		Middle	2.0	15.90	15.90		8.29	8.29		33.10	33.10		89.6	89.9		7.23	7.26		3.94	4.00		8	
24/1/2011	10:15	Cloudy	Middle	1.5	15.70	15.70	15.75	8.26	8.26	8.26	33.50	33.50	33.55	89.4	88.7	88.6	7.30	7.25	7.24	4.51	4.62	4.05	10	10.00
	10:18		Middle	1.5	15.80	15.80		8.25	8.25		33.60	33.60		88.2	88.0		7.22	7.20		2.93	4.12		10	
26/1/2011	11:30	Fine	Middle	1.5	17.30	17.30	17.25	8.26	8.26	8.26	33.40	33.40	33.35	84.5	84.3	84.0	6.70	6.69	6.67	4.90	4.41	4.54	9	9.00
	11:33		Middle	1.5	17.20	17.20		8.26	8.26		33.30	33.30		83.8	83.4		6.67	6.62		4.29	4.56		9	



**Water Monitoring Result at C3 - HKCEC Phase I
Mid-Flood Tide**

Date	Time	Weather Condition	Sampling Depth		Water Temperature			pH			Salinity			DO Saturation			DO			Turbidity			Suspended Solids	
					°C			-			ppt			%			mg/L			NTU			mg/L	
			m		Value	Average		Value	Average		Value	Average		Value	Average		Value	Average		Value	Average		Value	Average
28/12/2010	11:39	Fine	Middle	2.5	19.20	19.20	19.20	8.19	8.19	8.20	32.50	32.50	32.50	82.6	82.5	82.4	6.31	6.30	6.29	4.90	5.62	5.06	6	6.00
	11:42		Middle	2.5	19.20	19.20		8.20	8.20		32.50	32.50		82.2	82.1		6.28	6.26		4.94	4.79		6	
30/12/2010	14:40	Fine	Middle	3.0	20.00	20.00	20.01	7.96	7.96	7.96	31.55	31.55	31.56	85.0	84.4	84.2	6.42	6.38	6.36	4.04	3.94	3.97	8	7.00
	14:43		Middle	3.0	20.01	20.01		7.95	7.95		31.56	31.56		83.6	83.7		6.31	6.32		3.66	4.25		6	
1/1/2011	15:45	Fine	Middle	3.0	19.60	19.60	19.60	8.09	8.09	8.09	32.29	32.29	32.29	58.0	57.0	57.5	4.39	4.24	4.33	2.40	2.48	2.41	4	4.00
	15:50		Middle	3.0	19.60	19.60		8.09	8.09		32.29	32.29		56.0	58.8		4.24	4.45		2.55	2.19		4	
3/1/2011	14:49	Cloudy	Middle	2.5	16.90	16.90	16.90	8.10	8.10	8.10	36.90	36.90	36.90	83.6	83.3	83.2	6.50	6.48	6.46	3.34	3.19	3.12	8	7.00
	14:52		Middle	2.5	16.90	16.90		8.10	8.10		36.90	36.90		83.0	82.7		6.45	6.42		3.02	2.93		6	
5/1/2011	19:12	Cloudy	Middle	3.0	18.30	18.30	18.30	8.21	8.21	8.21	32.59	32.59	32.59	60.4	56.6	56.9	4.68	4.36	4.40	5.47	5.05	5.40	11	9.00
	19:17		Middle	3.0	18.30	18.30		8.21	8.21		32.59	32.59		54.8	55.8		4.22	4.33		5.65	5.41		7	
8/1/2011	9:55	Cloudy	Middle	3.0	16.70	16.70	16.63	8.20	8.20	8.21	32.90	32.90	32.85	87.9	87.6	87.4	7.05	7.04	7.02	5.41	5.51	5.15	12	10.50
	9:58		Middle	3.0	16.50	16.60		8.21	8.21		32.80	32.80		87.1	86.9		7.01	6.98		4.80	4.86		9	
10/1/2011	9:54	Sunny	Middle	2.5	16.20	16.20	16.20	8.16	8.16	8.16	32.40	32.50	32.43	81.6	81.4	81.3	6.55	6.54	6.54	5.15	5.59	4.98	7	6.50
	9:57		Middle	2.5	16.20	16.20		8.16	8.16		32.40	32.40		81.2	81.1		6.53	6.52		4.47	4.71		6	
13/1/2011	11:40	Cloudy	Middle	3.0	16.80	16.80	16.80	8.18	8.18	8.18	32.70	32.70	32.70	81.8	81.6	81.5	6.50	6.47	6.47	2.99	2.55	2.70	8	7.00
	11:43		Middle	3.0	16.80	16.80		8.18	8.18		32.70	32.70		81.5	81.1		6.46	6.44		2.71	2.55		6	
15/1/2011	13:44	Fine	Middle	2.5	16.80	16.80	16.83	8.16	8.16	8.16	32.60	32.60	32.65	88.3	88.2	88.0	6.99	6.99	6.97	1.96	1.99	1.98	2	2.00
	13:50		Middle	2.5	16.90	16.80		8.16	8.16		32.70	32.70		87.8	87.7		6.96	6.95		1.97	1.98		2	
17/1/2011	14:42	Fine	Middle	3.0	16.60	16.60	16.55	8.21	8.21	8.22	33.30	33.30	33.25	88.7	88.5	88.5	7.13	7.11	7.11	5.89	5.70	5.82	16	15.00
	14:45		Middle	3.0	16.50	16.50		8.22	8.22		33.20	33.20		88.5	88.2		7.11	7.09		5.97	5.73		14	
19/1/2011	15:23	Cloudy	Middle	3.0	17.60	17.60	17.60	8.25	8.25	8.25	33.20	33.20	33.20	90.2	89.9	89.9	7.06	7.04	7.04	4.33	3.68	4.10	6	7.00
	15:27		Middle	3.0	17.60	17.60		8.25	8.25		33.20	33.20		89.8	89.7		7.02	7.02		4.22	4.15		8	
22/1/2011	8:40	Cloudy	Middle	3.0	16.20	16.20	16.15	8.18	8.18	8.19	32.90	32.90	32.85	91.2	90.8	90.8	7.40	7.38	7.37	5.10	4.23	4.71	12	9.50
	8:43		Middle	3.0	16.10	16.10		8.19	8.19		32.80	32.80		90.6	90.4		7.36	7.35		4.77	4.73		7	
24/1/2011	10:23	Cloudy	Middle	3.0	16.00	16.00	15.95	8.21	8.21	8.22	33.50	33.50	33.45	89.3	88.6	88.6	7.25	7.20	7.20	5.72	5.61	5.50	13	12.00
	10:26		Middle	3.0	15.90	15.90		8.22	8.22		33.40	33.40		88.3	88.0		7.18	7.16		5.49	5.17		11	
26/1/2011	11:40	Fine	Middle	3.0	17.90	17.80	17.83	8.05	8.05	8.06	33.50	33.50	33.45	90.3	89.7	89.1	7.05	7.02	6.97	5.36	5.38	5.25	8	8.00
	11:43		Middle	3.0	17.80	17.80		8.06	8.06		33.40	33.40		88.6	87.7		6.92	6.87		5.26	5.00		8	



**Water Monitoring Result at C4e - WCT / GEC
Mid-Flood Tide**

Date	Time	Weather Condition	Sampling Depth		Water Temperature			pH			Salinity			DO Saturation		DO		Turbidity		Suspended Solids				
					°C			-			ppt			%		mg/L		NTU		mg/L				
			m	Value	Average	Value	Average	Value	Average	Value	Average	Value	Average	Value	Average	Value	Average	Value	Average	Value	Average			
28/12/2010	11:53	Fine	Middle	1.5	18.90	18.90	18.88	8.19	8.19	8.19	32.50	32.50	32.50	82.7	82.4	82.4	6.34	6.31	6.31	4.09	4.60	4.18	5	5.00
	11:56		Middle	1.5	18.80	18.90		8.18	8.18		32.50	32.50		82.4	82.1		6.30	6.29		4.06	3.95		5	
30/12/2010	14:51	Fine	Middle	1.5	19.43	19.43	19.44	7.91	7.91	7.92	31.65	31.65	31.65	87.0	85.7	86.1	6.64	6.53	6.57	4.44	4.03	4.03	5	4.50
	14:54		Middle	1.5	19.44	19.44		7.92	7.92		31.64	31.64		86.5	85.3		6.60	6.50		3.96	3.69		4	
1/1/2011	15:28	Fine	Middle	2.0	19.60	19.60	19.60	8.11	8.11	8.11	32.24	32.24	32.24	59.8	60.3	60.0	4.50	4.57	4.53	2.33	2.09	2.25	4	4.00
	15:35		Middle	2.0	19.60	19.60		8.11	8.11		32.24	32.24		58.8	61.2		4.42	4.62		2.17	2.41		4	
3/1/2011	15:11	Cloudy	Middle	1.5	17.10	17.10	17.10	8.19	8.19	8.19	33.90	33.90	33.90	82.8	82.4	82.2	6.55	6.51	6.49	4.63	4.53	4.34	7	8.00
	15:14		Middle	1.5	17.10	17.10		8.19	8.19		33.90	33.90		82.0	81.5		6.46	6.44		4.20	3.98		9	
5/1/2011	18:59	Cloudy	Middle	2.0	17.90	17.90	17.90	8.22	8.22	8.22	32.53	32.53	32.53	54.3	55.1	56.8	4.24	4.28	4.38	3.39	3.08	3.05	5	5.00
	19:04		Middle	2.0	17.90	17.90		8.22	8.22		32.53	32.53		60.7	57.1		4.53	4.45		2.90	2.83		5	
8/1/2011	10:14	Cloudy	Middle	1.5	17.00	17.00	17.00	8.21	8.21	8.21	33.20	33.20	33.15	93.5	93.4	93.2	7.46	7.43	7.42	5.36	4.83	4.70	7	8.00
	10:17		Middle	1.5	17.00	17.00		8.21	8.22		33.10	33.10		93.1	92.9		7.41	7.37		4.31	4.29		9	
10/1/2011	10:09	Sunny	Middle	1.5	16.40	16.40	16.40	8.18	8.18	8.18	32.60	32.60	32.60	79.3	79.2	79.0	6.34	6.34	6.32	3.95	3.77	3.63	7	7.50
	10:12		Middle	1.5	16.40	16.40		8.18	8.18		32.60	32.60		78.9	78.5		6.31	6.28		3.58	3.22		8	
13/1/2011	11:56	Cloudy	Middle	1.5	16.70	16.80	16.73	8.21	8.21	8.21	33.00	33.00	33.00	82.6	82.0	81.9	6.56	6.54	6.52	2.28	2.30	2.36	6	5.00
	11:59		Middle	1.5	16.70	16.70		8.21	8.22		33.00	33.00		81.7	81.4		6.50	6.47		2.39	2.48		4	
15/1/2011	13:31	Fine	Middle	2.0	17.50	17.50	17.53	8.23	8.23	8.23	32.70	32.80	32.78	87.7	87.5	87.5	6.87	6.86	6.86	2.21	2.15	2.24	4	4.00
	13:37		Middle	2.0	17.60	17.50		8.24	8.24		32.70	32.90		87.4	87.5		6.86	6.85		2.28	2.31		4	
17/1/2011	14:56	Fine	Middle	2.0	16.60	16.60	16.65	8.29	8.29	8.30	33.00	33.00	32.95	89.5	89.3	89.3	7.20	7.18	7.18	3.27	3.46	3.29	6	7.00
	14:59		Middle	2.0	16.70	16.70		8.30	8.30		32.90	32.90		89.0	89.2		7.17	7.18		3.33	3.08		8	
19/1/2011	15:40	Cloudy	Middle	1.5	17.70	17.70	17.70	8.25	8.25	8.25	33.30	33.30	33.30	88.6	88.5	88.3	6.98	6.95	6.93	5.10	5.54	5.23	7	8.00
	15:43		Middle	1.5	17.70	17.70		8.25	8.25		33.30	33.30		88.1	88.1		6.88	6.89		4.99	5.27		9	
22/1/2011	8:55	Cloudy	Middle	1.5	16.50	16.50	16.55	8.28	8.28	8.28	33.10	33.10	33.05	92.9	92.8	92.4	7.49	7.47	7.43	4.29	4.18	3.98	12	10.00
	8:58		Middle	1.5	16.60	16.60		8.27	8.27		33.00	33.00		92.5	91.2		7.41	7.34		3.83	3.61		8	
24/1/2011	10:35	Cloudy	Middle	1.5	16.10	16.10	16.10	8.26	8.26	8.27	33.40	33.40	33.45	90.5	90.3	90.1	7.34	7.32	7.30	3.17	3.36	3.15	6	7.00
	10:38		Middle	1.5	16.10	16.10		8.27	8.27		33.50	33.50		89.9	89.6		7.28	7.25		2.92	3.14		8	
26/1/2011	11:54	Fine	Middle	1.5	17.90	17.90	17.95	8.23	8.23	8.24	33.50	33.50	33.55	87.7	87.4	87.3	6.86	6.84	6.83	4.06	3.77	3.84	3	5.50
	11:57		Middle	1.5	18.00	18.00		8.24	8.24		33.60	33.60		87.2	87.0		6.82	6.81		3.69	3.82		8	



**Water Monitoring Result at C4w - WCT / GEC
Mid-Flood Tide**

Date	Time	Weather Condition	Sampling Depth		Water Temperature			pH			Salinity			DO Saturation			DO			Turbidity			Suspended Solids	
					°C			-			ppt			%			mg/L			NTU			mg/L	
			m		Value	Average		Value	Average		Value	Average		Value	Average		Value	Average		Value	Average		Value	Average
28/12/2010	11:49	Fine	Middle	1.5	19.60	19.60	19.60	8.19	8.19	8.19	32.50	32.50	32.50	83.4	83.1	83.1	6.32	6.31	6.31	4.45	4.64	4.55	5	5.00
	11:51		Middle	1.5	19.60	19.60		8.19	8.19		32.50	32.50		82.9	82.9		6.30	6.29		4.82	4.28		5	
30/12/2010	14:44	Fine	Middle	1.5	19.91	19.91	19.92	7.88	7.88	7.88	31.54	31.54	31.54	85.8	86.0	85.1	6.58	6.51	6.46	3.61	3.56	3.47	6	7.00
	14:47		Middle	1.5	19.92	19.92		7.87	7.87		31.53	31.53		84.7	84.0		6.41	6.35		3.41	3.28		8	
1/1/2011	15:36	Fine	Middle	2.0	20.20	20.20	20.20	8.08	8.08	8.08	32.40	32.40	32.40	64.6	63.9	63.7	4.84	4.81	4.78	3.03	3.01	3.02	7	6.00
	15:43		Middle	2.0	20.20	20.20		8.08	8.08		32.40	32.40		63.2	62.9		4.74	4.72		2.99	3.03		5	
3/1/2011	15:03	Cloudy	Middle	1.5	16.90	16.90	16.90	8.17	8.17	8.17	33.40	33.40	33.40	86.2	85.5	85.3	6.76	6.71	6.69	2.37	2.46	2.38	6	6.00
	15:06		Middle	1.5	16.90	16.90		8.17	8.17		33.40	33.40		85.0	84.6		6.66	6.64		2.39	2.29		6	
5/1/2011	19:05	Cloudy	Middle	2.0	17.90	17.90	17.90	7.99	7.99	7.99	32.64	32.64	32.45	55.6	65.0	59.6	4.32	5.03	4.63	4.79	4.00	4.28	7	6.50
	19:11		Middle	2.0	17.90	17.90		7.99	7.99		32.64	31.88		57.4	60.5		4.49	4.68		3.90	4.41		6	
8/1/2011	10:06	Cloudy	Middle	1.5	17.10	17.20	17.18	8.16	8.16	8.16	33.10	33.10	33.05	87.4	86.8	87.0	6.92	6.88	6.88	7.90	6.22	6.88	13	14.00
	10:09		Middle	1.5	17.20	17.20		8.15	8.15		33.00	33.00		87.0	86.8		6.87	6.86		6.55	6.86		15	
10/1/2011	10:18	Sunny	Middle	1.5	16.70	16.70	16.70	8.15	8.15	8.15	32.50	32.50	32.50	79.9	79.8	79.7	6.34	6.34	6.33	2.28	2.47	2.34	6	5.50
	10:21		Middle	1.5	16.70	16.70		8.15	8.15		32.50	32.50		79.6	79.5		6.33	6.31		2.23	2.36		5	
13/1/2011	11:49	Cloudy	Middle	1.5	17.20	17.20	17.20	8.10	8.10	8.10	32.90	32.90	32.90	83.3	83.0	82.9	6.57	6.56	6.54	5.91	6.03	6.02	10	11.00
	11:52		Middle	1.5	17.20	17.20		8.10	8.10		32.90	32.90		82.7	82.5		6.52	6.50		6.02	6.13		12	
15/1/2011	13:38	Fine	Middle	2.0	17.80	17.80	17.80	8.18	8.18	8.18	32.60	32.70	32.65	87.0	86.8	86.7	6.77	6.74	6.74	1.38	1.50	1.42	2	2.50
	13:43		Middle	2.0	17.80	17.80		8.18	8.18		32.60	32.70		86.6	86.5		6.73	6.72		1.40	1.41		3	
17/1/2011	14:51	Fine	Middle	1.5	16.60	16.60	16.55	8.23	8.23	8.24	33.10	33.10	33.05	91.6	91.8	91.5	7.35	7.37	7.33	2.32	2.12	2.16	6	6.50
	14:54		Middle	1.5	16.50	16.50		8.24	8.24		33.00	33.00		91.4	91.2		7.31	7.30		2.06	2.15		7	
19/1/2011	15:32	Cloudy	Middle	1.5	18.40	18.40	18.40	8.24	8.24	8.24	32.20	32.20	32.20	86.8	86.7	86.5	6.74	6.73	6.72	3.88	3.42	3.52	9	8.00
	15:35		Middle	1.5	18.40	18.40		8.24	8.24		32.20	32.20		86.4	86.1		6.72	6.69		3.40	3.39		7	
22/1/2011	8:48	Cloudy	Middle	1.5	16.70	16.70	16.75	8.29	8.29	8.30	33.10	33.10	33.15	94.1	94.2	94.5	7.37	7.38	7.40	4.73	4.26	4.53	6	8.50
	8:51		Middle	1.5	16.80	16.80		8.30	8.30		33.20	33.20		94.8	94.9		7.40	7.44		4.49	4.63		11	
24/1/2011	10:29	Cloudy	Middle	1.5	16.40	16.40	16.40	8.26	8.26	8.26	33.50	33.50	33.45	88.8	88.7	88.6	7.15	7.14	7.14	6.22	6.59	6.16	29	23.50
	10:32		Middle	1.5	16.40	16.40		8.26	8.26		33.40	33.40		88.5	88.3		7.12	7.13		6.14	5.69		18	
26/1/2011	11:45	Fine	Middle	1.5	18.40	18.40	18.35	8.23	8.23	8.24	33.40	33.40	33.45	88.7	88.2	88.2	6.88	6.85	6.83	4.48	4.03	4.11	7	7.50
	11:48		Middle	1.5	18.30	18.30		8.24	8.24		33.50	33.50		88.0	87.7		6.83	6.76		4.14	3.78		8	



**Water Monitoring Result at C5e - Sun Hung Kai Centre
Mid-Flood Tide**

Date	Time	Weather Condition	Sampling Depth		Water Temperature			pH			Salinity			DO Saturation		DO		Turbidity		Suspended Solids				
					°C			-			ppt			%		mg/L		NTU		mg/L				
			m	Value	Average	Value	Average	Value	Average	Value	Average	Value	Average	Value	Average	Value	Average	Value	Average	Value	Average			
28/12/2010	12:25	Fine	Middle	1.5	19.30	19.30	19.30	8.12	8.12	8.12	32.50	32.50	32.50	79.1	78.2	78.0	5.99	5.94	5.92	2.92	3.02	2.85	4	4.00
	12:28		Middle	1.5	19.30	19.30		8.12	8.12		32.50	32.50		77.5	77.3		5.88	5.85		2.65	2.80		4	
30/12/2010	15:17	Fine	Middle	2.0	19.80	19.80	19.81	7.82	7.82	7.83	31.70	31.70	31.71	79.5	79.6	79.3	6.02	6.03	6.01	1.97	2.05	2.17	6	6.00
	15:20		Middle	2.0	19.81	19.81		7.83	7.83		31.71	31.71		80.1	78.0		6.07	5.90		2.28	2.39		6	
1/1/2011	14:50	Fine	Middle	2.0	19.90	19.90	19.90	8.08	8.08	8.08	32.48	32.48	32.48	58.5	56.3	58.1	4.40	4.20	4.36	2.93	2.48	2.41	4	3.50
	14:55		Middle	2.0	19.90	19.90		8.08	8.08		32.48	32.48		59.6	57.9		4.49	4.36		2.16	2.06		3	
3/1/2011	16:05	Cloudy	Middle	1.5	17.40	17.40	17.40	8.21	8.21	8.21	33.50	33.50	33.50	82.4	83.0	82.4	6.49	6.53	6.49	5.02	4.73	4.72	6	7.00
	16:08		Middle	1.5	17.40	17.40		8.21	8.21		33.50	33.50		82.2	81.9		6.48	6.45		4.93	4.20		8	
5/1/2011	18:42	Cloudy	Middle	2.0	17.80	17.80	17.80	8.19	8.19	8.19	32.57	32.66	32.64	61.5	60.7	60.3	4.82	4.75	4.72	3.65	3.68	3.61	7	6.50
	18:46		Middle	2.0	17.80	17.80		8.19	8.19		32.66	32.66		59.7	59.1		4.68	4.62		3.69	3.40		6	
8/1/2011	10:35	Cloudy	Middle	1.5	17.40	17.40	17.35	8.22	8.22	8.22	33.10	33.10	33.05	89.9	89.6	89.4	7.07	7.05	7.03	12.10	11.30	11.38	17	18.00
	10:38		Middle	1.5	17.30	17.30		8.21	8.21		33.00	33.00		89.3	88.9		7.02	6.98		10.90	11.20		19	
10/1/2011	10:48	Sunny	Middle	1.5	17.00	17.00	17.00	8.19	8.19	8.19	32.60	32.60	32.60	80.7	80.5	80.5	6.36	6.34	6.34	5.08	5.90	5.58	5	6.00
	10:54		Middle	1.5	17.00	17.00		8.19	8.19		32.60	32.60		80.4	80.3		6.34	6.32		5.52	5.83		7	
13/1/2011	12:24	Cloudy	Middle	1.5	17.40	17.40	17.40	8.26	8.26	8.26	33.00	33.00	33.00	89.0	88.7	88.6	7.00	6.97	6.96	6.58	6.36	6.55	14	13.00
	12:27		Middle	1.5	17.40	17.40		8.26	8.26		33.00	33.00		88.4	88.1		6.96	6.92		6.66	6.60		12	
15/1/2011	13:08	Fine	Middle	2.0	17.80	17.80	17.78	8.20	8.21	8.21	32.80	32.90	32.88	87.9	87.7	87.6	6.84	6.81	6.81	2.89	2.99	2.93	6	7.00
	13:14		Middle	2.0	17.70	17.80		8.21	8.21		32.90	32.90		87.5	87.4		6.80	6.79		2.89	2.95		8	
17/1/2011	15:30	Fine	Middle	2.0	17.20	17.20	17.15	8.29	8.29	8.29	33.40	33.40	33.35	88.4	88.3	88.3	7.00	6.99	6.99	4.18	3.38	3.51	7	7.00
	15:33		Middle	2.0	17.10	17.10		8.28	8.28		33.30	33.30		88.1	88.3		6.98	6.99		3.27	3.21		7	
19/1/2011	16:02	Cloudy	Middle	1.5	18.20	18.20	18.20	8.26	8.26	8.26	32.40	32.40	32.40	87.1	87.0	86.3	6.76	6.73	6.69	4.26	3.61	3.65	6	6.00
	16:05		Middle	1.5	18.20	18.20		8.26	8.26		32.40	32.40		85.4	85.5		6.62	6.64		3.31	3.40		6	
22/1/2011	9:23	Cloudy	Middle	1.5	16.90	16.90	16.95	8.30	8.30	8.31	33.50	33.50	33.45	90.0	89.1	89.2	7.10	7.02	7.03	3.57	3.17	3.25	8	6.50
	9:26		Middle	1.5	17.00	17.00		8.31	8.31		33.40	33.40		88.9	88.8		7.01	6.99		3.10	3.16		5	
24/1/2011	10:53	Cloudy	Middle	1.5	16.50	16.50	16.45	8.29	8.29	8.29	33.10	33.10	33.15	90.3	90.2	90.0	7.26	7.24	7.23	4.20	4.12	3.93	7	8.00
	10:56		Middle	1.5	16.40	16.40		8.28	8.28		33.20	33.20		89.8	89.7		7.22	7.21		4.03	3.38		9	
26/1/2011	12:17	Fine	Middle	1.5	17.90	17.90	17.95	8.30	8.30	8.30	33.80	33.80	33.75	91.5	91.1	91.1	7.16	7.14	7.14	4.80	5.06	4.76	7	8.00
	12:20		Middle	1.5	18.00	18.00		8.29	8.29		33.70	33.70		90.9	90.7		7.13	7.11		4.58	4.59		9	



**Water Monitoring Result at C5w - Sun Hung Kai Centre
Mid-Flood Tide**

Date	Time	Weather Condition	Sampling Depth		Water Temperature			pH			Salinity			DO Saturation			DO			Turbidity			Suspended Solids	
					°C			-			ppt			%			mg/L			NTU			mg/L	
			m		Value	Average		Value	Average		Value	Average		Value	Average		Value	Average		Value	Average		Value	Average
28/12/2010	12:31	Fine	Middle	1.5	19.60	19.60	19.60	8.15	8.15	8.16	32.50	32.50	32.50	83.6	83.3	83.3	6.27	6.24	6.23	4.14	4.32	4.06	4	5.00
	12:34		Middle	1.5	19.60	19.60		8.16	8.16		32.50	32.50		83.1	83.0		6.21	6.20		3.83	3.94		6	
30/12/2010	15:23	Fine	Middle	2.0	19.64	19.64	19.64	7.87	7.87	7.87	31.67	31.67	31.67	80.6	80.5	80.4	6.12	6.11	6.11	2.94	2.89	2.75	11	10.00
	15:26		Middle	2.0	19.63	19.63		7.87	7.87		31.66	31.66		81.8	78.8		6.22	5.99		2.62	2.55		9	
1/1/2011	14:57	Fine	Middle	2.0	20.00	20.00	20.00	8.12	8.12	8.12	32.14	32.14	32.14	62.0	61.7	60.1	4.69	4.62	4.50	2.42	2.69	2.57	8	7.50
	15:03		Middle	2.0	20.00	20.00		8.12	8.12		32.14	32.14		59.6	57.2		4.40	4.29		2.83	2.33		7	
3/1/2011	16:15	Cloudy	Middle	1.5	17.50	17.60	17.58	8.18	8.18	8.18	33.80	33.80	33.80	80.7	80.4	80.3	6.31	6.30	6.29	2.97	2.66	2.64	4	4.50
	16:19		Middle	1.5	17.60	17.60		8.18	8.18		33.80	33.80		80.1	80.0		6.27	6.27		2.46	2.46		5	
5/1/2011	18:47	Cloudy	Middle	2.0	17.90	17.90	17.90	8.20	8.20	8.20	32.59	32.59	32.59	57.3	57.0	56.9	4.77	4.41	4.51	3.61	3.17	3.24	4	5.00
	18:52		Middle	2.0	17.90	17.90		8.20	8.20		32.59	32.59		55.3	58.0		4.31	4.54		3.05	3.11		6	
8/1/2011	10:25	Cloudy	Middle	1.5	17.10	17.10	17.05	8.21	8.21	8.21	32.60	32.60	32.55	89.8	89.7	89.7	7.06	7.04	7.03	6.95	6.41	6.54	10	10.50
	10:28		Middle	1.5	17.00	17.00		8.20	8.20		32.50	32.50		89.5	89.6		7.01	7.02		6.52	6.29		11	
10/1/2011	10:56	Sunny	Middle	1.5	17.10	17.10	17.10	8.18	8.18	8.18	32.60	32.60	32.60	76.6	76.5	76.5	5.99	5.99	5.98	4.86	4.07	4.42	8	7.00
	10:59		Middle	1.5	17.10	17.10		8.18	8.18		32.60	32.60		76.4	76.3		5.97	5.97		3.78	4.98		6	
13/1/2011	12:31	Cloudy	Middle	1.5	17.40	17.40	17.40	8.25	8.25	8.25	33.00	33.00	33.00	86.4	86.1	86.0	6.76	6.73	6.72	6.43	6.13	6.38	10	10.00
	12:34		Middle	1.5	17.40	17.40		8.25	8.25		33.00	33.00		85.9	85.7		6.70	6.69		6.37	6.60		10	
15/1/2011	13:16	Fine	Middle	2.0	17.10	17.10	17.08	8.23	8.24	8.24	32.70	32.70	32.75	88.5	88.4	88.3	6.96	6.94	6.93	2.54	2.54	2.58	4	5.00
	13:21		Middle	2.0	17.00	17.10		8.24	8.24		32.80	32.80		88.1	88.0		6.92	6.91		2.61	2.64		6	
17/1/2011	15:36	Fine	Middle	2.0	17.30	17.30	17.25	8.32	8.32	8.33	33.40	33.40	33.35	92.0	92.1	92.1	7.28	7.29	7.29	3.16	4.12	3.54	7	6.00
	15:39		Middle	2.0	17.20	17.20		8.33	8.33		33.30	33.30		92.2	92.1		7.30	7.29		3.37	3.51		5	
19/1/2011	16:09	Cloudy	Middle	1.5	18.40	18.40	18.40	8.29	8.29	8.29	32.40	32.40	32.40	92.6	92.5	92.6	7.18	7.17	7.17	4.97	4.76	4.82	7	6.00
	16:12		Middle	1.5	18.40	18.40		8.29	8.29		32.40	32.40		92.6	92.5		7.17	7.16		4.73	4.83		5	
22/1/2011	9:30	Cloudy	Middle	1.5	17.10	17.10	17.05	8.29	8.29	8.29	33.50	33.50	33.48	91.6	91.5	91.4	7.20	7.19	7.18	2.95	2.77	2.81	9	7.50
	9:33		Middle	1.5	17.00	17.00		8.28	8.28		33.40	33.50		91.3	91.2		7.17	7.16		2.89	2.61		6	
24/1/2011	10:59	Cloudy	Middle	1.5	16.30	16.30	16.30	8.28	8.28	8.29	33.30	33.30	33.25	90.2	90.1	90.0	7.26	7.25	7.24	3.66	3.38	3.35	7	6.00
	11:02		Middle	1.5	16.30	16.30		8.29	8.29		33.20	33.20		89.9	89.7		7.24	7.22		3.23	3.14		5	
26/1/2011	12:24	Fine	Middle	1.5	18.00	18.00	18.00	8.29	8.29	8.29	33.50	33.50	33.50	89.9	89.1	89.1	7.02	6.98	6.97	4.08	3.92	3.97	8	7.00
	12:27		Middle	1.5	18.00	18.00		8.29	8.29		33.50	33.50		88.8	88.6		6.94	6.92		3.82	4.06		6	



**Water Monitoring Result at WSD21 - Wan Chai
Mid-Flood Tide**

Date	Time	Weather Condition	Sampling Depth		Water Temperature			pH			Salinity			DO Saturation		DO		Turbidity		Suspended Solids				
					°C			-			ppt			%		mg/L		NTU		mg/L				
			m	Value	Average	Value	Average	Value	Average	Value	Average	Value	Average	Value	Average	Value	Average	Value	Average	Value	Average			
28/12/2010	12:11	Fine	Middle	2.0	19.90	19.90	19.90	8.16	8.16	8.17	32.50	32.50	32.45	84.6	84.3	84.3	6.36	6.34	6.34	3.77	4.38	4.28	4	4.50
	12:14		Middle	2.0	19.90	19.90		8.17	8.17		32.40	32.40		84.2	84.0		6.32	6.32		4.26	4.70		5	
30/12/2010	15:07	Fine	Middle	2.0	19.49	19.49	19.50	7.87	7.87	7.88	31.65	31.65	31.66	80.8	79.2	80.4	6.15	6.03	6.12	4.18	4.00	4.20	8	7.00
	15:10		Middle	2.0	19.50	19.50		7.88	7.88		31.66	31.66		80.9	80.7		6.16	6.14		4.16	4.46		6	
1/1/2011	14:22	Fine	Middle	2.0	18.70	18.70	18.70	8.16	8.16	8.16	32.35	32.35	32.35	60.5	59.9	60.2	4.68	4.61	4.65	3.77	3.90	3.60	7	6.00
	14:29		Middle	2.0	18.70	18.70		8.16	8.16		32.35	32.35		59.4	61.1		4.59	4.71		3.25	3.48		5	
3/1/2011	15:51	Cloudy	Middle	2.0	17.30	17.30	17.30	8.23	8.23	8.23	30.80	30.80	30.80	89.0	88.8	88.7	7.13	7.11	7.09	4.10	3.18	3.33	8	7.50
	15:54		Middle	2.0	17.30	17.30		8.23	8.23		30.80	30.80		88.7	88.3		7.10	7.03		3.05	2.97		7	
5/1/2011	18:30	Cloudy	Middle	2.5	18.10	18.10	18.10	7.73	7.73	7.73	32.22	32.22	32.22	57.7	55.3	58.6	4.79	4.30	4.64	4.86	5.49	5.14	6	6.50
	18:40		Middle	2.5	18.10	18.10		7.73	7.73		32.22	32.22		62.0	59.5		4.83	4.63		5.35	4.84		7	
8/1/2011	9:43	Cloudy	Middle	2.0	17.50	17.50	17.45	8.20	8.20	8.21	33.30	33.30	33.35	90.9	90.7	90.5	7.15	7.12	7.11	5.95	5.22	5.28	8	7.00
	9:46		Middle	2.0	17.40	17.40		8.21	8.21		33.40	33.40		90.3	90.0		7.10	7.08		5.35	4.61		6	
10/1/2011	11:08	Sunny	Middle	2.0	16.80	16.80	16.80	8.17	8.17	8.17	32.70	32.70	32.70	86.0	85.9	85.8	6.74	6.72	6.72	6.43	5.79	6.31	8	9.00
	11:11		Middle	2.0	16.80	16.80		8.17	8.17		32.70	32.70		85.6	85.6		6.71	6.69		6.32	6.70		10	
13/1/2011	12:03	Cloudy	Middle	2.0	17.70	17.70	17.70	8.24	8.24	8.24	33.10	33.10	33.13	84.6	84.6	84.5	6.60	6.60	6.59	4.69	4.99	4.75	10	9.00
	12:07		Middle	2.0	17.70	17.70		8.24	8.24		33.20	33.10		84.4	84.3		6.58	6.58		4.77	4.53		8	
15/1/2011	12:57	Fine	Middle	2.0	18.00	17.90	17.93	8.24	8.24	8.24	32.50	32.70	32.70	86.6	86.7	86.6	6.80	6.81	6.80	2.34	2.19	2.25	7	6.00
	13:03		Middle	2.0	17.90	17.90		8.24	8.24		32.80	32.80		86.5	86.4		6.79	6.78		2.23	2.22		5	
17/1/2011	15:15	Fine	Middle	2.5	17.70	17.60	17.63	8.31	8.31	8.31	33.50	33.50	33.45	92.4	92.5	92.3	7.26	7.27	7.25	2.69	2.59	2.64	9	8.00
	15:18		Middle	2.5	17.60	17.60		8.30	8.30		33.40	33.40		92.3	92.1		7.24	7.22		2.65	2.62		7	
19/1/2011	15:51	Cloudy	Middle	2.5	18.50	18.50	18.50	8.28	8.28	8.28	32.50	32.50	32.50	92.9	92.7	92.7	7.16	7.15	7.15	4.40	4.08	4.10	12	11.00
	15:54		Middle	2.5	18.50	18.50		8.28	8.28		32.50	32.50		92.5	92.5		7.14	7.13		3.88	4.02		10	
22/1/2011	9:10	Cloudy	Middle	2.0	17.30	17.30	17.35	8.28	8.28	8.28	33.60	33.60	33.65	93.4	92.9	92.9	7.27	7.25	7.25	4.43	4.13	4.12	6	5.50
	9:13		Middle	2.0	17.40	17.40		8.27	8.27		33.70	33.70		92.8	92.6		7.24	7.22		3.80	4.12		5	
24/1/2011	10:45	Cloudy	Middle	2.0	16.50	16.50	16.50	8.29	8.29	8.30	33.60	33.60	33.55	88.0	87.9	87.8	7.03	7.01	7.01	3.31	3.96	3.37	9	8.00
	10:48		Middle	2.0	16.50	16.50		8.30	8.30		33.50	33.50		87.7	87.6		7.00	6.99		3.12	3.09		7	
26/1/2011	12:06	Fine	Middle	2.0	18.30	18.30	18.35	8.27	8.27	8.28	33.50	33.50	33.55	90.4	90.5	90.5	7.02	7.06	7.03	5.57	5.17	5.33	10	9.00
	12:09		Middle	2.0	18.40	18.40		8.28	8.28		33.60	33.60		90.6	90.3		7.03	7.00		5.25	5.31		8	



**Water Monitoring Result at WSD19 - Sheung Wan
Mid-Flood Tide**

Date	Time	Weather Condition	Sampling Depth		Water Temperature			pH			Salinity			DO Saturation			DO			Turbidity			Suspended Solids	
					°C			-			ppt			%			mg/L			NTU			mg/L	
			m		Value	Average		Value	Average		Value	Average		Value	Average		Value	Average		Value	Average		Value	Average
28/12/2010	12:30	Fine	Middle	1.5	18.90	18.90	18.96	7.81	7.81	7.83	32.30	32.30	32.30	88.6	86.0	88.2	6.83	6.59	6.77	3.56	3.56	3.56	7	7.00
	12:33		Middle	1.5	19.02	19.02		7.84	7.84		32.30	32.30		90.6	87.7		6.94	6.71		3.65	3.48		7	
30/12/2010	12:58	Fine	Middle	1.5	20.30	20.30	20.30	8.15	8.15	8.17	32.50	32.50	32.50	95.4	95.0	95.0	7.14	7.12	7.12	4.28	3.84	3.88	7	8.00
	13:01		Middle	1.5	20.30	20.30		8.18	8.18		32.50	32.50		95.0	94.7		7.11	7.09		3.80	3.58		9	
1/1/2011	15:40	Fine	Middle	2.0	18.90	18.90	18.90	8.15	8.15	8.15	32.43	32.43	32.43	64.5	62.1	62.8	4.94	4.75	4.81	3.25	3.20	3.14	7	6.00
	15:46		Middle	2.0	18.90	18.90		8.15	8.15		32.43	32.43		60.0	64.6		4.57	4.96		3.08	3.02		5	
3/1/2011	14:15	Cloudy	Middle	1.5	16.90	16.90	16.90	8.19	8.19	8.20	30.90	31.00	31.03	83.7	82.9	82.8	6.90	6.84	6.83	6.10	5.16	5.40	11	10.00
	14:17		Middle	1.5	16.90	16.90		8.20	8.21		31.10	31.10		82.3	82.2		6.79	6.78		4.95	5.37		9	
5/1/2011	20:24	Cloudy	Middle	2.0	17.80	17.80	17.80	8.25	8.25	8.25	32.55	32.55	32.55	64.0	69.4	66.2	5.01	5.43	5.18	3.96	3.74	3.70	12	9.50
	20:30		Middle	2.0	17.80	17.80		8.25	8.25		32.55	32.55		67.5	63.8		5.28	4.99		3.54	3.56		7	
8/1/2011	11:10	Cloudy	Middle	1.5	16.79	16.79	16.77	8.39	8.39	8.37	31.49	31.49	31.51	84.3	83.1	84.0	6.77	6.68	6.74	4.74	4.35	4.56	6	6.50
	11:13		Middle	1.5	16.74	16.74		8.34	8.34		31.52	31.52		84.7	83.7		6.80	6.72		4.60	4.53		7	
10/1/2011	11:45	Sunny	Middle	1.5	16.86	16.85	16.86	8.28	8.28	8.27	31.77	31.77	31.76	91.6	91.8	91.0	7.32	7.33	7.27	5.80	5.84	5.67	7	6.00
	11:48		Middle	1.5	16.87	16.87		8.25	8.25		31.74	31.74		91.1	89.5		7.28	7.15		5.48	5.55		5	
13/1/2011	12:00	Cloudy	Middle	1.5	17.48	17.50	17.50	8.43	8.43	8.43	31.29	31.29	31.30	83.3	82.4	82.2	6.57	6.50	6.45	3.55	2.94	3.13	5	4.00
	12:03		Middle	1.5	17.50	17.50		8.43	8.43		31.30	31.30		81.8	81.4		6.32	6.41		3.05	2.96		3	
15/1/2011	16:57	Fine	Middle	2.0	16.53	16.53	16.53	8.45	8.45	8.45	31.29	31.29	31.29	63.8	62.5	62.6	5.14	5.04	5.04	3.44	3.57	3.54	4	4.50
	17:03		Middle	2.0	16.53	16.53		8.45	8.45		31.29	31.29		63.5	60.4		5.12	4.86		3.61	3.54		5	
17/1/2011	14:25	Fine	Middle	1.5	15.50	15.50	15.48	8.03	8.03	8.04	32.78	32.78	32.80	90.5	89.9	90.4	7.38	7.34	7.37	3.32	3.07	3.23	5	5.50
	14:28		Middle	1.5	15.40	15.50		8.04	8.04		32.81	32.81		90.9	90.1		7.41	7.35		3.40	3.12		6	
19/1/2011	14:56	Cloudy	Middle	1.5	16.74	16.74	16.73	8.21	8.21	8.21	31.88	31.88	31.89	74.9	74.1	74.9	5.98	5.93	5.99	3.88	3.52	3.63	11	11.00
	14:59		Middle	1.5	16.72	16.72		8.21	8.21		31.89	31.89		75.7	75.0		6.05	6.00		3.41	3.70		11	
22/1/2011	10:12	Cloudy	Middle	1.5	14.70	14.70	14.65	8.03	8.03	8.03	32.56	32.56	32.61	86.8	86.0	86.3	7.22	7.15	7.18	4.13	3.99	3.99	4	5.00
	10:15		Middle	1.5	14.60	14.60		8.03	8.03		32.66	32.66		86.4	85.8		7.19	7.14		3.90	3.94		6	
24/1/2011	10:56	Cloudy	Middle	1.5	15.60	15.60	15.60	8.01	8.01	8.01	32.63	32.63	32.62	84.7	83.1	84.5	6.88	6.76	6.87	4.93	4.68	4.68	9	10.00
	10:59		Middle	1.5	15.60	15.60		8.01	8.01		32.60	32.60		85.5	84.8		6.94	6.88		4.69	4.43		11	
26/1/2011	11:51	Fine	Middle	1.5	15.90	15.90	15.95	7.99	7.99	7.99	32.46	32.46	32.47	85.0	84.0	84.6	6.89	6.81	6.86	3.12	2.88	2.92	7	6.00
	11:53		Middle	1.5	16.00	16.00		7.98	7.98		32.47	32.47		85.0	84.3		6.89	6.84		2.67	2.99		5	



**Water Monitoring Result at WSD20 - Kennedy Town
Mid-Flood Tide**

Date	Time	Weather Condition	Sampling Depth		Water Temperature			pH			Salinity			DO Saturation		DO		Turbidity		Suspended Solids				
					°C			-			ppt			%		mg/L		NTU		mg/L				
			m	Value	Average	Value	Average	Value	Average	Value	Average	Value	Average	Value	Average	Value	Average	Value	Average	Value	Average	Value	Average	
28/12/2010	12:00	Fine	Middle	1.5	18.86	18.86	18.86	8.06	8.06	8.05	32.22	32.22	32.23	85.7	87.3	85.7	6.71	6.58	6.58	7.63	8.31	7.83	18	<u>20.00</u>
	12:03		Middle	1.5	18.86	18.86		8.04	8.05		32.23	32.23		84.3	85.3		6.54	6.47		7.64	7.73		22	
30/12/2010	12:40	Fine	Middle	1.5	19.00	19.00	19.00	8.24	8.24	8.25	32.70	32.70	32.70	92.7	92.5	92.4	7.11	7.10	7.09	4.68	4.44	4.41	8	8.50
	12:43		Middle	1.5	19.00	19.00		8.26	8.26		32.70	32.70		92.3	92.1		7.09	7.07		4.46	4.04		9	
1/1/2011	15:24	Fine	Middle	2.0	20.20	20.20	20.20	8.26	8.26	8.26	32.80	32.80	32.80	64.7	60.9	60.4	4.79	4.65	4.53	4.02	4.25	4.05	9	8.50
	15:29		Middle	2.0	20.20	20.20		8.26	8.26		32.80	32.80		59.1	57.0		4.41	4.26		3.98	3.96		8	
3/1/2011	14:00	Cloudy	Middle	1.5	16.90	16.90	16.95	8.28	8.28	8.28	32.90	32.90	32.90	94.6	94.5	94.5	7.49	7.48	7.47	9.76	8.88	<u>9.05</u>	18	<u>16.50</u>
	14:03		Middle	1.5	17.00	17.00		8.28	8.28		32.90	32.90		94.4	94.6		7.47	7.45		8.66	8.90		15	
5/1/2011	20:06	Cloudy	Middle	2.0	17.90	17.90	17.90	8.26	8.26	8.26	32.74	32.74	32.74	64.3	59.0	63.0	5.05	4.56	4.91	3.45	3.14	3.36	10	10.00
	20:11		Middle	2.0	17.90	17.90		8.26	8.26		32.74	32.74		66.1	62.7		5.15	4.89		3.00	3.84		10	
8/1/2011	10:53	Cloudy	Middle	1.5	16.63	16.63	16.60	8.56	8.56	8.56	31.84	31.84	31.88	65.6	65.2	66.4	5.27	5.25	5.29	6.64	5.70	6.11	8	9.00
	10:56		Middle	1.5	16.56	16.56		8.56	8.56		31.91	31.91		67.7	67.2		5.44	5.20		6.11	5.97		10	
10/1/2011	11:30	Sunny	Middle	1.5	16.45	16.45	16.40	8.39	8.39	8.36	31.81	31.81	31.88	86.3	85.5	85.7	6.97	6.92	6.93	6.42	5.52	5.67	10	9.50
	11:33		Middle	1.5	16.35	16.35		8.32	8.32		31.94	31.94		85.9	85.0		6.94	6.88		5.21	5.54		9	
13/1/2011	12:48	Cloudy	Middle	1.5	17.44	17.44	17.44	8.25	8.25	8.25	31.23	31.23	31.23	69.6	73.0	68.8	5.53	5.79	5.46	4.09	4.42	4.31	9	8.50
	12:50		Middle	1.5	17.44	17.44		8.25	8.25		31.23	31.23		67.0	65.4		5.32	5.19		4.61	4.11		8	
15/1/2011	16:15	Fine	Middle	1.5	16.19	16.19	16.19	8.39	8.39	8.39	31.86	31.86	31.86	50.1	50.2	49.9	4.06	4.08	4.05	3.59	2.90	3.08	4	4.50
	16:20		Middle	1.5	16.19	16.19		8.39	8.39		31.86	31.86		48.9	50.4		3.96	4.10		2.97	2.87		5	
17/1/2011	14:00	Fine	Middle	1.5	15.90	15.90	15.95	8.09	8.09	8.09	32.68	32.67	32.83	96.4	95.1	95.7	7.78	7.68	7.73	3.71	3.23	3.31	5	5.50
	14:03		Middle	1.5	16.00	16.00		8.09	8.09		32.98	32.98		96.2	94.9		7.77	7.67		3.11	3.17		6	
19/1/2011	14:39	Cloudy	Middle	1.5	16.52	16.52	16.52	8.47	8.47	8.45	31.82	31.82	31.90	89.8	88.9	89.2	6.92	6.85	6.87	2.11	1.72	1.93	12	11.50
	14:41		Middle	1.5	16.52	16.52		8.42	8.42		31.97	31.97		89.8	88.1		6.92	6.79		1.84	2.03		11	
22/1/2011	10:34	Cloudy	Middle	1.5	14.90	14.90	14.85	8.20	8.20	8.19	32.83	32.83	32.86	93.0	92.1	92.7	7.69	7.61	7.67	4.36	4.39	4.28	4	5.00
	10:36		Middle	1.5	14.80	14.80		8.18	8.18		32.89	32.89		93.3	92.4		7.71	7.65		4.12	4.24		6	
24/1/2011	10:40	Cloudy	Middle	1.5	15.30	15.30	15.25	8.10	8.10	8.10	32.83	32.83	32.87	92.6	92.0	92.6	7.59	7.54	7.59	6.62	6.26	6.58	10	9.50
	10:42		Middle	1.5	15.20	15.20		8.10	8.10		32.90	32.90		93.1	92.5		7.63	7.59		6.62	6.80		9	
26/1/2011	11:34	Fine	Middle	1.5	16.10	16.10	16.15	8.22	8.22	8.20	32.78	32.78	32.79	92.9	91.6	92.3	7.48	7.37	7.43	3.79	3.61	3.56	6	6.00
	11:36		Middle	1.5	16.20	16.20		8.17	8.17		32.79	32.79		92.6	91.9		7.46	7.39		3.25	3.58		6	



**Water Monitoring Result at WSD7 - Kowloon South
Mid-Flood Tide**

Date	Time	Weather Condition	Sampling Depth		Water Temperature			pH			Salinity			DO Saturation			DO		Turbidity			Suspended Solids		
					°C		-		ppt		%		mg/L		NTU		mg/L							
			m	Value	Average	Value	Average	Value	Average	Value	Average	Value	Average	Value	Average	Value	Average	Value	Average	Value	Average			
28/12/2010	9:40	Fine	Middle	1.5	19.40	19.40	19.37	8.18	8.18	8.16	31.82	31.82	31.81	97.8	96.9	97.2	7.47	7.40	7.42	4.03	3.84	3.87	6	6.50
	9:43		Middle	1.5	19.33	19.33		8.14	8.14		31.80	31.80		97.5	96.5		7.45	7.37		3.90	3.72		7	
30/12/2010	12:10	Fine	Middle	1.5	19.30	19.30	19.30	8.15	8.15	8.16	32.60	32.60	32.60	90.3	89.9	89.9	6.91	6.87	6.88	3.84	3.13	3.29	9	8.50
	12:13		Middle	1.5	19.30	19.30		8.18	8.17		32.60	32.60		89.8	89.7		6.87	6.87		3.19	2.98		8	
1/1/2011	14:48	Fine	Middle	2.5	19.90	19.90	19.90	8.16	8.16	8.16	32.61	32.61	32.61	63.6	61.5	64.5	4.79	4.53	4.83	4.43	4.17	4.10	6	5.00
	14:53		Middle	2.5	19.90	19.90		8.16	8.16		32.61	32.61		67.7	65.0		5.10	4.90		3.99	3.80		4	
3/1/2011	18:45	Cloudy	Middle	1.5	17.80	17.80	17.75	8.18	8.18	8.21	32.80	32.80	32.80	87.8	87.5	87.6	6.93	6.91	6.91	4.02	3.29	3.79	11	10.00
	18:47		Middle	1.5	17.70	17.70		8.24	8.24		32.80	32.80		87.6	87.4		6.91	6.90		3.99	3.87		9	
5/1/2011	17:38	Cloudy	Middle	2.5	18.10	18.10	18.10	8.22	8.22	8.22	32.70	32.70	32.70	55.0	59.5	60.3	4.27	4.62	4.73	2.34	2.33	2.43	7	7.50
	17:43		Middle	2.5	18.10	18.10		8.22	8.22		32.70	32.70		63.5	63.0		5.02	4.99		2.49	2.54		8	
8/1/2011	8:40	Cloudy	Middle	1.5	16.06	16.06	16.04	8.56	8.56	8.55	31.48	31.48	31.52	91.4	90.7	91.1	7.58	7.53	7.56	6.37	6.43	6.20	10	10.00
	6:42		Middle	1.5	16.02	16.02		8.54	8.54		31.55	31.55		91.8	90.4		7.61	7.50		5.76	6.22		10	
10/1/2011	8:40	Sunny	Middle	1.5	15.91	15.91	15.91	8.31	8.31	8.31	31.87	31.87	31.88	84.1	83.3	83.8	6.83	6.77	6.81	3.28	3.39	3.26	7	6.50
	8:43		Middle	1.5	15.90	15.90		8.30	8.30		31.89	31.89		84.4	83.5		6.85	6.79		3.22	3.14		6	
13/1/2011	10:25	Cloudy	Middle	1.5	17.46	17.46	17.46	8.11	8.11	8.11	31.70	31.70	31.70	74.7	74.7	72.4	5.83	5.83	5.65	2.36	2.50	2.39	4	5.00
	10:28		Middle	1.5	17.46	17.46		8.11	8.11		31.70	31.70		70.1	70.2		5.44	5.50		2.43	2.27		6	
15/1/2011	11:26	Fine	Middle	2.5	16.80	16.80	16.80	8.21	8.21	8.21	31.16	31.17	31.17	92.9	88.4	89.3	7.46	7.09	7.16	2.98	3.01	2.91	6	5.00
	11:33		Middle	2.5	16.80	16.80		8.21	8.21		31.16	31.17		88.4	87.4		7.09	6.98		2.65	3.00		4	
17/1/2011	13:40	Fine	Middle	1.5	16.50	16.50	16.40	8.01	8.01	8.01	32.72	32.72	32.76	91.3	89.2	90.7	7.33	7.15	7.26	1.19	1.19	1.18	4	4.50
	13:43		Middle	1.5	16.30	16.30		8.01	8.01		32.79	32.79		91.3	90.8		7.33	7.22		1.21	1.14		5	
19/1/2011	14:24	Cloudy	Middle	1.5	16.54	16.54	16.54	8.45	8.45	8.43	31.76	31.76	31.83	93.3	92.4	92.6	7.25	7.18	7.19	4.70	3.56	3.84	6	5.50
	14:27		Middle	1.5	16.54	16.55		8.40	8.40		31.90	31.90		92.9	91.7		7.21	7.12		3.46	3.65		5	
22/1/2011	7:42	Cloudy	Middle	1.5	15.50	15.50	15.35	7.87	7.87	7.93	32.63	32.63	32.72	88.4	87.8	88.3	7.26	7.21	7.25	3.38	3.53	3.42	5	7.50
	7:45		Middle	1.5	15.20	15.20		7.98	7.98		32.80	32.80		88.7	88.1		7.29	7.24		3.40	3.38		10	
24/1/2011	8:20	Cloudy	Middle	1.5	15.40	15.40	15.40	8.04	8.04	8.04	32.70	32.70	32.70	89.4	89.2	89.1	7.32	7.29	7.29	4.74	4.59	4.49	11	11.00
	8:22		Middle	1.5	15.40	15.40		8.04	8.05		32.70	32.70		89.3	88.4		7.31	7.23		4.40	4.23		11	
26/1/2011	9:10	Fine	Middle	1.5	16.20	16.20	16.25	7.58	7.58	7.64	32.64	32.64	32.68	89.3	88.1	88.8	7.19	7.08	7.14	3.91	3.85	3.77	4	5.50
	9:12		Middle	1.5	16.30	16.30		7.69	7.70		32.71	32.71		89.5	88.4		7.20	7.10		3.74	3.59		7	



**Water Monitoring Result at WSD9 - Tai Wan
Mid-Ebb Tide**

Date	Time	Weater Condition	Sampling Depth		Water Temperature		pH			Salinity		DO Saturation		DO		Turbidity		Suspended Solids						
					°C		-		ppt		%		mg/L		NTU		mg/L							
			m	Value	Average	Value	Average	Value	Average	Value	Average	Value	Average	Value	Average	Value	Average	Value	Average					
28/12/2010	18:10	Fine	Middle	2.0	19.20	19.20	19.20	8.24	8.24	8.24	32.76	32.76	32.76	63.9	61.0	64.9	4.88	4.64	4.95	2.77	2.52	2.58	3	3.50
	18:16		Middle	2.0	19.20	19.20		8.24	8.24		32.76	32.76		67.9	66.8		5.20	5.09		2.48	2.53		4	
30/12/2010	20:22	Fine	Middle	2.0	19.40	19.40	19.40	8.23	8.23	8.23	32.52	32.52	32.56	60.6	58.1	58.5	4.66	4.41	4.44	2.82	2.96	2.71	3	4.00
	20:29		Middle	2.0	19.40	19.40		8.23	8.23		32.59	32.59		58.7	56.6		4.37	4.33		2.61	2.45		5	
1/1/2011	0:22	Fine	Middle	2.0	18.60	18.60	18.60	8.28	8.28	8.28	32.64	32.64	32.64	58.2	66.1	62.8	4.47	5.00	4.80	2.67	2.63	2.86	3	3.50
	0:28		Middle	2.0	18.60	18.60		8.28	8.28		32.64	32.64		64.5	62.2		4.95	4.79		3.27	2.87		4	
4/1/2011	23:16	Cloudy	Middle	2.0	17.50	17.50	17.50	8.37	8.37	8.37	32.95	32.95	32.95	68.4	67.2	66.8	5.36	5.27	5.24	4.55	4.16	4.20	8	8.00
	23:23		Middle	2.0	17.50	17.50		8.37	8.37		32.95	32.95		66.3	65.2		5.20	5.12		4.07	4.03		8	
6/1/2011	2:28	Cloudy	Middle	2.0	18.70	18.70	18.70	8.33	8.33	8.33	32.81	32.81	32.81	74.6	67.9	68.8	5.73	5.15	5.26	2.75	2.40	2.70	5	6.00
	2:34		Middle	2.0	18.70	18.70		8.33	8.33		32.81	32.81		67.1	65.4		5.14	5.00		2.61	3.03		7	
8/1/2011	1:33	Fine	Middle	2.0	16.80	16.80	16.80	8.31	8.31	8.31	33.70	33.70	33.70	96.8	96.8	96.8	7.65	7.66	7.66	2.70	2.94	2.85	6	5.00
	1:39		Middle	2.0	16.80	16.80		8.31	8.31		33.70	33.70		96.8	96.9		7.65	7.66		2.87	2.90		4	
11/1/2011	3:00	Fine	Middle	2.0	15.80	15.80	15.80	8.33	8.33	8.33	33.20	33.20	33.20	93.6	93.6	93.3	7.62	7.61	7.59	2.72	2.79	2.48	5	5.00
	3:05		Middle	2.0	15.80	15.80		8.33	8.33		33.20	33.20		93.1	92.9		7.56	7.56		2.24	2.16		5	
13/1/2011	22:23	Cloudy	Middle	2.0	15.80	15.80	15.80	8.44	8.44	8.44	31.84	31.84	31.84	85.3	86.7	85.9	6.97	7.08	7.00	2.29	2.31	2.22	7	8.00
	22:30		Middle	2.0	15.80	15.80		8.44	8.44		31.84	31.84		85.2	86.2		6.96	6.97		2.08	2.18		9	
15/1/2011	0:09	Fine	Middle	2.0	14.05	14.05	14.05	8.72	8.72	8.72	31.46	31.46	31.46	83.9	84.1	83.0	7.11	7.12	7.03	2.26	2.36	2.14	4	3.50
	0:15		Middle	2.0	14.05	14.05		8.72	8.72		31.46	31.46		82.3	81.5		6.97	6.91		1.98	1.94		3	
17/1/2011	20:30	Fine	Middle	2.0	14.70	14.70	14.70	8.08	8.08	8.08	32.08	32.08	32.08	95.9	93.9	94.7	8.00	7.83	7.92	1.99	2.30	1.92	4	4.50
	20:37		Middle	2.0	14.70	14.70		8.08	8.08		32.08	32.08		94.1	95.0		7.90	7.93		1.93	1.46		5	
20/1/2011	22:32	Cloudy	Middle	2.0	16.30	16.30	16.30	8.11	8.11	8.11	32.97	32.97	32.97	94.4	91.8	92.7	7.57	7.32	7.43	2.71	2.35	2.42	3	4.00
	22:38		Middle	2.0	16.30	16.30		8.11	8.11		32.97	32.97		92.6	92.0		7.43	7.38		2.30	2.30		5	
22/1/2011	12:30	Cloudy	Middle	3.0	15.10	15.10	15.05	8.11	8.11	8.11	32.89	32.89	32.89	93.0	92.2	92.7	7.69	7.65	7.68	2.97	3.03	2.98	4	5.00
	12:33		Middle	3.0	15.00	15.00		8.11	8.11		32.88	32.88		93.3	92.4		7.71	7.66		2.84	3.06		6	
24/1/2011	12:57	Cloudy	Middle	2.5	15.40	15.40	15.40	8.14	8.14	8.14	32.84	32.85	32.85	94.0	93.3	93.5	7.66	7.60	7.62	2.72	2.66	2.67	5	4.50
	13:00		Middle	2.5	15.40	15.40		8.13	8.13		32.85	32.85		93.8	93.0		7.65	7.58		2.70	2.59		4	
26/1/2011	16:35	Haze	Middle	2.0	17.43	17.43	17.43	7.99	7.99	7.98	31.31	31.31	31.32	96.8	97.5	95.9	7.72	7.75	7.61	1.86	1.63	2.01	<2	2.00
	16:40		Middle	2.0	17.43	17.43		7.96	7.96		31.32	31.32		94.5	94.8		7.53	7.44		2.31	2.25		2	



**Water Monitoring Result at WSD10 - Cha Kwo Ling
Mid-Ebb Tide**

Date	Time	Weater Condition	Sampling Depth		Water Temperature		pH			Salinity		DO Saturation		DO		Turbidity		Suspended Solids						
					°C		-		ppt		%		mg/L		NTU		mg/L							
			m	Value	Average	Value	Average	Value	Average	Value	Average	Value	Average	Value	Average	Value	Average	Value	Average					
28/12/2010	17:00	Fine	Middle	2.0	19.20	19.20	19.20	8.31	8.31	8.31	32.81	32.81	32.81	67.9	65.0	67.6	5.17	4.91	5.13	3.35	3.21	3.43	4	4.00
	17:06		Middle	2.0	19.20	19.20		8.31	8.31		32.81	32.81		69.4	67.9		5.29	5.13		3.53	3.64		4	
30/12/2010	19:30	Fine	Middle	2.0	19.50	19.50	19.50	8.31	8.31	8.31	32.76	32.76	32.76	60.7	59.5	58.4	4.57	4.49	4.41	3.35	3.78	3.36	6	5.50
	19:36		Middle	2.0	19.50	19.50		8.31	8.31		32.76	32.76		57.2	56.2		4.33	4.25		3.12	3.18		5	
1/1/2011	0:47	Fine	Middle	2.0	18.80	18.80	18.80	8.27	8.27	8.27	32.64	32.64	32.64	58.4	63.7	62.2	4.47	5.38	4.89	1.82	2.27	2.20	5	4.00
	0:53		Middle	2.0	18.80	18.80		8.27	8.27		32.64	32.64		64.2	62.5		4.92	4.77		2.22	2.47		3	
4/1/2011	22:31	Cloudy	Middle	2.0	17.50	17.50	17.50	8.33	8.33	8.33	32.78	32.78	32.78	63.7	63.2	61.8	4.93	4.92	4.82	3.02	3.64	3.53	7	7.00
	22:36		Middle	2.0	17.50	17.50		8.33	8.33		32.78	32.78		60.7	59.7		4.74	4.67		3.57	3.88		7	
6/1/2011	3:04	Cloudy	Middle	2.0	18.70	18.70	18.70	8.35	8.35	8.35	32.88	32.88	32.88	64.8	63.0	66.0	4.97	4.82	5.07	2.92	2.95	2.76	4	5.00
	3:10		Middle	2.0	18.70	18.70		8.35	8.35		32.88	32.88		69.7	66.6		5.36	5.12		2.71	2.47		6	
8/1/2011	0:46	Fine	Middle	2.0	16.80	16.80	16.80	8.35	8.35	8.35	33.80	33.80	33.80	96.5	96.4	96.4	7.64	7.62	7.63	2.86	2.69	2.45	6	5.00
	0:51		Middle	2.0	16.80	16.80		8.35	8.35		33.80	33.80		96.3	96.2		7.62	7.63		2.13	2.10		4	
11/1/2011	2:01	Fine	Middle	2.0	15.80	15.80	15.80	8.38	8.38	8.38	33.30	33.30	33.30	97.3	96.8	96.8	7.90	7.88	7.86	2.60	2.32	2.48	8	7.00
	2:06		Middle	2.0	15.80	15.80		8.38	8.38		33.30	33.30		96.6	96.3		7.83	7.82		2.72	2.28		6	
13/1/2011	22:58	Cloudy	Middle	2.0	15.37	15.37	15.37	8.41	8.41	8.41	31.96	31.96	31.96	62.2	68.0	65.8	5.12	5.59	5.36	1.83	1.79	2.01	6	6.00
	23:06		Middle	2.0	15.37	15.37		8.41	8.41		31.96	31.96		65.0	67.8		5.35	5.36		2.00	2.43		6	
15/1/2011	1:48	Fine	Middle	2.0	14.23	14.23	14.23	8.74	8.74	8.74	32.13	32.13	32.13	63.3	58.9	59.3	4.43	4.77	4.66	3.18	3.55	3.34	5	4.00
	1:54		Middle	2.0	14.23	14.23		8.74	8.74		32.13	32.13		58.2	56.7		4.76	4.68		3.22	3.39		3	
17/1/2011	19:49	Fine	Middle	2.0	14.60	14.60	14.60	8.14	8.14	8.14	32.97	32.97	32.97	94.5	91.8	94.1	7.86	7.63	7.83	2.02	2.04	2.00	2	2.50
	19:58		Middle	2.0	14.60	14.60		8.14	8.14		32.97	32.97		96.4	93.7		8.02	7.79		2.07	1.88		3	
20/1/2011	21:36	Cloudy	Middle	2.0	16.30	16.30	16.30	8.12	8.12	8.12	32.93	32.93	32.93	92.8	92.1	92.2	7.45	7.40	7.39	3.76	3.43	3.41	4	4.00
	21:44		Middle	2.0	16.30	16.30		8.12	8.12		32.93	32.93		92.0	91.7		7.34	7.36		3.14	3.29		4	
22/1/2011	14:20	Cloudy	Middle	2.5	15.60	15.60	15.60	8.13	8.13	8.13	32.85	32.85	32.84	95.3	93.6	94.6	7.77	7.63	7.72	2.72	2.77	2.67	5	4.00
	14:23		Middle	2.5	15.60	15.60		8.13	8.13		32.83	32.83		95.0	94.6		7.74	7.72		2.64	2.53		3	
24/1/2011	14:30	Cloudy	Middle	2.5	16.40	16.40	16.45	8.09	8.09	8.10	32.75	32.75	32.77	97.4	96.7	97.1	7.80	7.74	7.77	3.05	2.80	2.74	5	4.00
	14:33		Middle	2.5	16.50	16.50		8.11	8.11		32.79	32.79		97.6	96.7		7.81	7.74		2.66	2.46		3	
26/1/2011	15:11	Haze	Middle	2.0	18.84	18.84	18.84	8.12	8.12	8.12	31.58	31.58	31.58	93.7	90.5	94.0	7.22	6.98	7.25	2.32	2.56	2.45	6	6.00
	15:15		Middle	2.0	18.84	18.84		8.12	8.12		31.58	31.58		97.5	94.4		7.52	7.28		2.50	2.43		6	



**Water Monitoring Result at WSD15 - Sai Wan Ho
Mid-Ebb Tide**

Date	Time	Weather Condition	Sampling Depth		Water Temperature		pH			Salinity		DO Saturation		DO		Turbidity		Suspended Solids						
					°C		-		ppt		%		mg/L		NTU		mg/L							
			m	Value	Average	Value	Average	Value	Average	Value	Average	Value	Average	Value	Average	Value	Average	Value	Average					
28/12/2010	19:49	Fine	Middle	3	18.90	18.90	18.90	8.28	8.28	8.28	32.72	32.72	32.72	68.4	61.8	66.0	5.42	4.73	5.11	2.01	1.60	1.73	<2	<2
	19:55		Middle	3	18.90	18.90		8.28	8.28		32.72	32.72		64.6	69.3		4.95	5.33		1.59	1.73			
30/12/2010	22:15	Fine	Middle	3	19.70	19.70	19.70	8.23	8.23	8.23	32.52	32.52	32.52	61.3	61.1	59.9	4.68	4.52	4.49	2.88	2.37	2.87	3	3.00
	22:21		Middle	3	19.70	19.70		8.23	8.23		32.52	32.52		60.0	57.1		4.42	4.32		3.07	3.14		3	
1/1/2011	22:14	Fine	Middle	3	18.70	18.70	18.70	8.33	8.33	8.33	32.75	32.75	32.75	63.7	68.0	64.0	4.90	5.23	4.92	2.82	2.82	3.20	6	6.00
	22:20		Middle	3	18.70	18.70		8.33	8.33		32.75	32.75		62.8	61.4		4.81	4.72		3.56	3.60		6	
4/1/2011	1:00	Cloudy	Middle	3	18.00	18.00	18.00	8.35	8.35	8.35	32.94	32.94	32.94	63.2	62.2	62.1	4.90	4.83	4.80	4.87	5.19	5.05	8	8.50
	1:07		Middle	3	18.00	18.00		8.35	8.35		32.94	32.94		61.7	61.1		4.70	4.76		4.74	5.38		9	
6/1/2011	0:49	Cloudy	Middle	3	18.40	18.40	18.40	8.32	8.32	8.32	32.84	32.84	32.84	73.7	74.1	72.1	5.70	5.69	5.43	1.98	2.18	2.08	11	11.00
	0:55		Middle	3	18.40	18.40		8.32	8.32		32.84	32.84		71.5	68.9		5.52	4.82		2.04	2.11		11	
8/1/2011	3:02	Fine	Middle	3	16.70	16.70	16.70	8.35	8.35	8.35	33.90	33.90	33.90	98.4	98.4	98.4	7.80	7.79	7.80	2.54	2.50	2.55	9	7.50
	3:08		Middle	3	16.70	16.70		8.35	8.35		33.90	33.90		98.4	98.4		7.80	7.80		2.50	2.65		6	
11/1/2011	4:33	Fine	Middle	3	18.00	18.00	18.00	8.34	8.34	8.34	32.80	32.80	32.80	99.4	99.5	99.4	7.64	7.65	7.64	3.28	3.19	3.07	6	7.00
	4:39		Middle	3	18.00	18.00		8.34	8.34		32.80	32.80		99.3	99.3		7.62	7.63		2.94	2.88		8	
13/1/2011	17:49	Cloudy	Middle	3	15.55	15.55	15.55	8.39	8.39	8.39	32.02	32.02	32.02	75.2	71.8	72.7	5.96	5.89	5.91	2.79	3.13	2.67	4	5.00
	17:52		Middle	3	15.55	15.55		8.39	8.39		32.02	32.02		73.2	70.6		6.00	5.79		2.32	2.45		6	
15/1/2011	19:57	Fine	Middle	3	14.71	14.71	14.71	8.70	8.70	8.70	31.92	31.92	31.92	52.8	51.4	53.4	4.50	4.37	4.49	6.06	6.52	6.07	8	14.00
	20:05		Middle	3	14.71	14.71		8.70	8.70		31.92	31.92		50.8	58.6		4.33	4.77		5.81	5.90		20	
17/1/2011	1:47	Fine	Middle	3	14.20	14.20	14.20	8.11	8.11	8.11	32.98	32.98	32.98	91.6	90.2	89.7	7.68	7.56	7.50	2.72	2.97	3.10	9	8.00
	1:52		Middle	3	14.20	14.20		8.11	8.11		32.98	32.98		89.8	87.2		7.44	7.31		3.28	3.42		7	
20/1/2011	2:43	Cloudy	Middle	3	16.20	16.20	16.20	8.12	8.12	8.12	32.97	32.97	32.97	93.9	92.7	92.3	7.50	7.45	7.41	4.50	4.49	4.27	4	4.50
	2:47		Middle	3	16.20	16.20		8.12	8.12		32.97	32.97		91.5	91.1		7.36	7.32		3.96	4.11		5	
22/1/2011	14:40	Cloudy	Middle	3	14.90	14.90	14.90	8.14	8.14	8.14	32.90	32.90	32.91	93.8	92.6	93.2	7.75	7.65	7.70	2.04	1.96	2.00	2	3.00
	14:43		Middle	3	14.90	14.90		8.13	8.13		32.91	32.91		93.5	92.7		7.73	7.65		2.00	2.01		4	
24/1/2011	15:00	Cloudy	Middle	3	15.60	15.60	15.60	8.18	8.18	8.17	32.74	32.74	32.76	95.9	95.2	95.4	7.80	7.76	7.77	2.68	2.65	2.61	6	5.00
	15:03		Middle	3	15.60	15.60		8.15	8.15		32.77	32.77		95.7	94.9		7.79	7.73		2.61	2.49		4	
26/1/2011	19:00	Haze	Middle	3	18.48	18.48	15.98	8.25	8.25	8.25	31.54	31.54	31.54	88.5	92.2	91.0	6.88	7.16	7.07	3.91	3.76	3.63	7	6.00
	19:05		Middle	3	18.48	8.48		8.25	8.25		31.54	31.54		90.8	92.4		7.06	7.18		3.48	3.35		5	



**Water Monitoring Result at WSD17 - Quarry Bay
Mid-Ebb Tide**

Date	Time	Weather Condition	Sampling Depth		Water Temperature		pH			Salinity		DO Saturation		DO		Turbidity		Suspended Solids						
					°C		-		ppt		%		mg/L		NTU		mg/L							
			m	Value	Average	Value	Average	Value	Average	Value	Average	Value	Average	Value	Average	Value	Average	Value	Average					
28/12/2010	19:28	Fine	Middle	3	18.90	18.90	18.90	8.24	8.24	8.24	32.64	32.64	32.64	63.9	62.2	63.7	4.89	4.77	4.86	2.61	2.81	2.69	4	4.50
	19:34		Middle	3	18.90	18.90		8.24	8.24		32.64	32.64		66.2	62.6		5.05	4.72		2.82	2.53		5	
30/12/2010	21:53	Fine	Middle	3	19.60	19.60	19.60	8.14	8.14	8.14	31.83	31.83	31.83	52.4	51.1	52.0	4.01	3.91	3.98	3.44	3.62	3.55	5	6.00
	21:59		Middle	3	19.60	19.60		8.14	8.14		31.83	31.83		52.0	52.6		4.00	4.01		3.36	3.78		7	
1/1/2011	21:53	Fine	Middle	3	18.70	18.70	18.70	8.32	8.32	8.32	32.74	32.74	32.74	67.9	71.0	68.9	5.22	5.46	5.30	2.26	1.92	2.23	3	3.50
	22:00		Middle	3	18.70	18.70		8.32	8.32		32.74	32.74		69.2	67.4		5.33	5.18		2.44	2.28		4	
4/1/2011	0:36	Cloudy	Middle	3	17.80	17.80	17.80	8.35	8.35	8.35	32.88	32.88	32.88	65.3	64.0	63.8	5.10	4.99	4.97	3.68	3.65	3.95	6	7.00
	0:43		Middle	3	17.80	17.80		8.35	8.35		32.88	32.88		63.3	62.5		4.94	4.86		4.13	4.33		8	
6/1/2011	0:37	Cloudy	Middle	3	18.20	18.20	18.20	8.33	8.33	8.33	32.91	32.91	32.91	69.9	66.7	65.7	5.41	5.01	5.05	2.24	2.26	2.28	6	6.00
	0:41		Middle	3	18.20	18.20		8.33	8.33		32.91	32.91		63.7	62.5		4.93	4.84		2.17	2.43		6	
8/1/2011	2:46	Fine	Middle	3	16.80	16.80	16.80	8.34	8.34	8.34	33.90	33.90	33.90	97.2	97.1	97.1	7.70	7.69	7.68	2.65	2.34	2.44	4	3.50
	2:52		Middle	3	16.80	16.80		8.34	8.34		33.90	33.90		97.1	96.8		7.68	7.66		2.52	2.25		3	
11/1/2011	4:15	Fine	Middle	3	18.50	18.50	18.50	8.33	8.33	8.33	32.80	32.80	32.80	99.1	99.1	99.0	7.67	7.67	7.66	2.59	2.60	2.40	5	5.50
	4:21		Middle	3	18.50	18.50		8.33	8.33		32.80	32.80		99.0	98.9		7.65	7.65		2.17	2.23		6	
13/1/2011	18:07	Cloudy	Middle	3	15.52	15.52	15.52	8.37	8.37	8.37	31.76	31.76	31.76	82.8	86.7	83.4	6.80	7.12	6.85	2.92	3.18	3.23	13	12.00
	18:12		Middle	3	15.52	15.52		8.37	8.37		31.76	31.76		81.6	82.5		6.71	6.78		3.36	3.47		11	
15/1/2011	19:32	Fine	Middle	3	14.52	14.52	14.52	8.70	8.70	8.70	31.91	31.91	31.91	51.1	51.0	53.2	4.37	4.34	4.55	4.23	3.70	3.99	6	5.00
	19:36		Middle	3	14.52	14.52		8.70	8.70		31.91	31.91		59.4	51.4		5.08	4.39		4.05	3.98		4	
17/1/2011	0:53	Fine	Middle	3	14.00	14.00	14.00	8.12	8.12	8.12	32.80	32.80	32.80	86.8	87.1	87.8	7.29	7.31	7.38	2.91	3.43	3.30	9	8.00
	1:02		Middle	3	14.00	14.00		8.12	8.12		32.80	32.80		88.2	89.0		7.43	7.50		3.40	3.46		7	
20/1/2011	1:59	Cloudy	Middle	3	16.40	16.40	16.40	8.11	8.11	8.11	32.94	32.94	32.94	92.8	91.7	92.0	7.39	7.34	7.33	2.92	3.28	3.11	4	5.00
	2:07		Middle	3	16.40	16.40		8.11	8.11		32.94	32.94		90.8	92.5		7.28	7.30		3.18	3.04		6	
22/1/2011	15:05	Cloudy	Middle	3	15.10	15.10	15.05	8.12	8.12	8.12	32.76	32.76	32.78	91.1	90.6	90.9	7.52	7.47	7.50	4.22	4.10	4.16	6	4.50
	15:08		Middle	3	15.00	15.00		8.12	8.12		32.80	32.80		91.3	90.7		7.51	7.48		4.29	4.02		3	
24/1/2011	15:17	Cloudy	Middle	3	15.30	15.30	15.30	8.11	8.11	8.11	32.60	32.60	32.60	92.3	91.5	91.8	7.57	7.51	7.52	3.30	3.52	3.28	6	5.00
	15:20		Middle	3	15.30	15.30		8.11	8.11		32.60	32.61		92.2	91.1		7.56	7.45		3.28	3.00		4	
26/1/2011	18:27	Haze	Middle	3	17.96	17.96	17.95	8.29	8.29	8.30	31.58	31.58	31.60	92.6	91.6	92.0	7.27	7.17	7.22	2.74	2.92	2.70	5	5.50
	18:32		Middle	3	17.93	17.93		8.30	8.30		31.62	31.62		94.2	89.5		7.40	7.03		2.50	2.64		6	



**Water Monitoring Result at C9 - Provident Centre
Mid-Ebb Tide**

Date	Time	Weather Condition	Sampling Depth		Water Temperature		pH			Salinity		DO Saturation		DO		Turbidity		Suspended Solids						
					°C		-		ppt		%		mg/L		NTU		mg/L							
			m	Value	Average	Value	Average	Value	Average	Value	Average	Value	Average	Value	Average	Value	Average	Value	Average					
28/12/2010	19:08	Fine	Middle	2	19.70	19.70	19.70	8.18	8.18	8.18	32.51	32.51	32.51	61.8	59.1	60.2	4.66	4.51	4.56	5.56	5.66	5.27	8	8.50
	19:13		Middle	2	19.70	19.70		8.18	8.18		32.51	32.51		57.6	62.4		4.35	4.71		4.92	4.94		9	
30/12/2010	21:32	Fine	Middle	2	19.30	19.30	19.30	8.14	8.14	8.14	32.47	32.47	32.47	57.9	55.6	55.2	4.37	4.23	4.19	5.23	4.85	5.31	10	9.00
	21:38		Middle	2	19.30	19.30		8.14	8.14		32.47	32.47		53.9	53.2		4.10	4.05		5.30	5.87		8	
1/1/2011	21:40	Fine	Middle	2	18.50	18.50	18.50	8.23	8.23	8.23	32.56	32.56	32.56	66.7	64.0	63.3	5.15	4.94	4.86	6.05	6.73	6.31	11	11.50
	21:45		Middle	2	18.50	18.50		8.23	8.23		32.56	32.56		61.9	60.6		4.76	4.58		6.30	6.16		12	
4/1/2011	0:16	Cloudy	Middle	2	18.10	18.10	18.10	8.29	8.29	8.29	32.79	32.79	32.79	69.8	68.0	67.3	5.42	5.28	5.27	5.07	4.98	4.82	9	8.50
	0:21		Middle	2	18.10	18.10		8.29	8.29		32.79	32.79		64.6	66.7		4.96	5.43		4.65	4.56		8	
6/1/2011	0:21	Cloudy	Middle	2	17.70	17.70	17.70	8.32	8.32	8.32	32.05	32.05	32.05	67.2	70.3	67.6	5.28	5.49	5.30	3.39	2.98	2.94	11	12.50
	0:27		Middle	2	17.70	17.70		8.32	8.32		32.05	32.05		67.0	65.9		5.27	5.16		2.78	2.62		14	
8/1/2011	2:25	Fine	Middle	2	16.40	16.40	16.40	8.32	8.32	8.32	33.80	33.80	33.80	99.8	99.8	99.8	7.98	7.98	7.98	5.65	5.74	5.45	9	8.00
	2:30		Middle	2	16.40	16.40		8.32	8.32		33.80	33.80		99.8	99.8		7.99	7.98		5.33	5.08		7	
11/1/2011	3:53	Fine	Middle	2	17.20	17.20	17.20	8.29	8.29	8.29	33.30	33.30	33.30	92.7	92.4	92.1	7.34	7.31	7.29	4.16	4.99	4.49	7	6.50
	3:58		Middle	2	17.20	17.20		8.29	8.29		33.30	33.30		91.7	91.5		7.26	7.23		4.17	4.62		6	
13/1/2011	21:14	Cloudy	Middle	2	16.20	16.20	16.20	8.30	8.30	8.30	31.15	31.15	31.15	57.5	57.4	56.0	4.57	4.67	4.53	3.73	3.82	3.91	5	4.50
	21:20		Middle	2	16.20	16.20		8.30	8.30		31.15	31.15		55.2	53.8		4.49	4.37		4.06	4.02		4	
15/1/2011	21:34	Fine	Middle	2	15.36	15.36	15.35	8.78	8.78	8.77	31.80	31.80	31.80	66.9	66.7	66.1	5.50	5.50	5.45	4.52	5.17	4.82	7	6.50
	21:44		Middle	2	15.33	15.33		8.75	8.75		31.80	31.80		59.7	71.2		4.93	5.87		4.89	4.69		6	
17/1/2011	23:58	Fine	Middle	2	13.80	13.80	13.80	8.14	8.14	8.14	32.86	32.86	32.86	85.0	80.3	83.1	7.19	6.79	7.03	3.75	3.80	3.80	8	9.00
	0:04		Middle	2	13.80	13.80		8.14	8.14		32.86	32.86		83.7	83.2		7.08	7.04		3.78	3.86		10	
20/1/2011	1:25	Cloudy	Middle	2	15.90	15.90	15.90	8.10	8.10	8.10	32.77	32.77	32.77	84.8	84.7	83.2	6.87	6.86	6.74	3.63	3.46	3.55	6	5.50
	1:30		Middle	2	15.90	15.90		8.10	8.10		32.77	32.77		83.4	80.0		6.76	6.48		3.28	3.84		5	
22/1/2011	16:25	Cloudy	Middle	2	15.30	15.30	15.40	8.09	8.09	8.09	32.74	32.74	32.73	89.1	88.7	88.9	7.29	7.25	7.27	6.19	6.09	5.89	6	5.50
	16:27		Middle	2	15.50	15.50		8.09	8.09		32.72	32.72		89.2	88.4		7.29	7.23		5.73	5.56		5	
24/1/2011	16:53	Cloudy	Middle	2	15.40	15.40	15.40	8.07	8.07	8.07	32.55	32.55	32.58	88.1	87.2	87.8	7.22	7.15	7.20	6.17	5.74	5.83	10	9.00
	16:57		Middle	2	15.40	15.40		8.07	8.07		32.60	32.60		88.4	87.5		7.24	7.17		5.74	5.68		8	
26/1/2011	18:08	Haze	Middle	2	17.35	17.35	17.35	8.19	8.19	8.19	30.91	30.91	30.91	84.4	90.7	86.5	6.60	7.09	6.76	5.27	4.93	4.93	6	5.50
	18:13		Middle	2	17.35	17.35		8.19	8.19		30.91	30.91		86.1	84.8		6.72	6.62		4.69	4.84		5	



**Water Monitoring Result at C8 - City Garden
Mid-Ebb Tide**

Date	Time	Weather Condition	Sampling Depth		Water Temperature		pH			Salinity		DO Saturation		DO		Turbidity		Suspended Solids						
					°C		-		ppt		%		mg/L		NTU		mg/L							
			m	Value	Average	Value	Average	Value	Average	Value	Average	Value	Average	Value	Average	Value	Average	Value	Average					
28/12/2010	19:00	Fine	Middle	2	19.40	19.40	19.40	8.13	8.13	8.13	32.42	32.42	32.42	55.7	54.7	54.5	4.22	4.15	4.13	4.73	5.20	4.82	9	9.50
	19:05		Middle	2	19.40	19.40		8.13	8.13		32.42	32.42		54.5	53.0		4.12	4.02		4.58	4.77		10	
30/12/2010	21:22	Fine	Middle	2	19.20	19.20	19.20	8.13	8.13	8.13	32.45	32.45	32.45	57.3	53.8	57.1	4.73	4.08	4.43	5.59	6.36	5.94	11	11.50
	21:27		Middle	2	19.20	19.20		8.13	8.13		32.45	32.45		57.9	59.2		4.41	4.51		5.38	6.41		12	
1/1/2011	21:30	Fine	Middle	2	18.40	18.40	18.40	8.24	8.24	8.24	32.45	32.45	32.45	63.8	63.0	62.2	4.94	4.87	4.80	4.94	5.83	5.22	12	11.50
	21:35		Middle	2	18.40	18.40		8.24	8.24		32.45	32.45		62.0	60.0		4.76	4.64		4.94	5.18		11	
4/1/2011	0:08	Cloudy	Middle	2	17.90	17.90	17.90	8.29	8.29	8.29	32.75	32.75	32.75	70.1	68.0	67.3	5.41	5.26	5.22	6.23	5.88	5.89	9	10.00
	0:13		Middle	2	17.90	17.90		8.29	8.29		32.75	32.75		66.0	65.0		5.15	5.07		5.63	5.83		11	
6/1/2011	0:11	Cloudy	Middle	2	17.70	17.70	17.70	8.19	8.19	8.19	31.09	31.09	31.09	65.3	61.7	64.3	5.14	4.35	4.92	2.96	3.35	3.12	9	10.00
	0:17		Middle	2	17.70	17.70		8.19	8.19		31.09	31.09		65.9	64.3		5.18	5.02		3.12	3.06		11	
8/1/2011	2:17	Fine	Middle	2	16.30	16.30	16.30	8.31	8.31	8.31	33.60	33.60	33.60	91.7	91.0	91.0	7.35	7.31	7.30	4.40	4.40	4.32	8	7.00
	2:22		Middle	2	16.30	16.30		8.31	8.31		33.60	33.60		90.7	90.5		7.26	7.26		4.25	4.23		6	
11/1/2011	3:41	Fine	Middle	2	17.20	17.20	17.20	8.19	8.19	8.19	32.90	32.90	32.90	80.7	80.0	80.0	6.39	6.36	6.35	5.30	5.03	5.18	11	10.00
	3:46		Middle	2	17.20	17.20		8.19	8.19		32.90	32.90		79.6	79.5		6.33	6.30		5.39	4.98		9	
13/1/2011	20:45	Cloudy	Middle	2	16.12	16.12	16.12	8.24	8.24	8.24	30.86	30.86	30.86	59.9	54.7	60.8	4.88	4.47	4.96	4.72	5.31	4.91	5	6.00
	20:50		Middle	2	16.12	16.12		8.24	8.24		30.86	30.86		65.4	63.0		5.34	5.14		4.66	4.95		7	
15/1/2011	21:04	Fine	Middle	2	15.48	15.48	15.48	8.68	8.68	8.68	31.73	31.73	31.76	62.0	64.6	63.3	5.10	5.32	5.22	6.09	6.56	6.12	11	8.00
	21:14		Middle	2	15.48	15.48		8.68	8.68		31.78	31.78		62.3	64.1		5.13	5.32		5.37	6.47		5	
17/1/2011	0:15	Fine	Middle	2	13.80	13.80	13.80	7.95	7.95	7.95	31.62	31.62	31.62	70.9	69.5	69.2	6.04	5.98	5.91	7.49	8.08	7.60	11	12.50
	0:20		Middle	2	13.80	13.80		7.95	7.95		31.62	31.62		69.4	67.0		5.92	5.71		7.12	7.72		14	
20/1/2011	1:01	Cloudy	Middle	2	16.00	16.00	16.00	8.03	8.03	8.03	32.30	32.30	32.30	83.0	83.2	82.2	6.72	6.74	6.65	4.57	4.63	4.55	7	7.00
	1:07		Middle	2	16.00	16.00		8.03	8.03		32.30	32.30		82.2	80.4		6.65	6.48		4.59	4.41		7	
22/1/2011	16:13	Cloudy	Middle	2	15.50	15.50	15.55	8.06	8.06	8.07	32.60	32.60	32.56	87.9	86.6	87.2	7.17	7.07	7.12	5.08	5.08	4.88	5	4.50
	16:15		Middle	2	15.60	15.60		8.07	8.07		32.51	32.51		87.4	86.8		7.13	7.09		4.73	4.62		4	
24/1/2011	16:36	Cloudy	Middle	2	15.40	15.40	15.40	8.07	8.07	8.08	32.16	32.16	32.16	88.9	88.2	88.1	7.30	7.23	7.23	6.33	6.16	6.08	6	7.00
	16:39		Middle	2	15.40	15.40		8.08	8.08		32.15	32.15		88.4	87.0		7.25	7.14		6.06	5.77		8	
26/1/2011	17:56	Haze	Middle	2	17.50	17.49	17.49	8.31	8.31	8.31	31.05	31.05	31.05	83.2	83.4	81.7	6.61	6.63	6.47	7.73	8.04	7.81	7	8.00
	17:59		Middle	2	17.49	17.49		8.31	8.31		31.05	31.05		80.6	79.4		6.31	6.31		8.03	7.42		9	



**Water Monitoring Result at C7 - Windsor House
Mid-Ebb Tide**

Date	Time	Weather Condition	Sampling Depth		Water Temperature		pH			Salinity		DO Saturation		DO		Turbidity		Suspended Solids						
					°C		-		ppt		%		mg/L		NTU		mg/L							
			m	Value	Average	Value	Average	Value	Average	Value	Average	Value	Average	Value	Average	Value	Average	Value	Average					
28/12/2010	18:46	Fine	Middle	2	19.60	19.60	19.60	8.12	8.12	8.12	32.29	32.29	32.30	58.2	59.8	58.3	4.47	4.53	4.43	2.26	2.26	2.15	3	3.00
	18:51		Middle	2	19.60	19.60		8.12	8.12		32.30	32.30		59.2	55.9		4.49	4.24		1.92	2.14		3	
30/12/2010	21:00	Fine	Middle	2	19.20	19.20	19.20	8.02	8.02	8.02	32.10	32.10	32.10	55.3	53.1	54.0	4.25	4.06	4.13	2.32	2.36	2.36	4	3.50
	21:05		Middle	2	19.20	19.20		8.02	8.02		32.10	32.10		53.1	54.5		4.06	4.16		2.25	2.52		3	
1/1/2011	21:22	Fine	Middle	2	18.60	18.60	18.60	8.11	8.11	8.11	32.08	32.08	32.08	58.2	57.6	57.7	4.51	4.47	4.47	1.96	2.26	2.30	4	3.50
	21:27		Middle	2	18.60	18.60		8.11	8.11		32.08	32.08		58.5	56.4		4.56	4.35		2.64	2.35		3	
4/1/2011	23:53	Cloudy	Middle	2	18.10	18.10	18.10	8.19	8.19	8.19	32.30	32.30	32.30	60.1	58.4	59.5	4.68	4.55	4.62	2.61	2.30	2.25	6	6.00
	23:58		Middle	2	18.10	18.10		8.18	8.18		32.30	32.30		59.0	60.4		4.60	4.65		2.01	2.08		6	
6/1/2011	23:56	Cloudy	Middle	2	18.00	18.00	18.00	8.15	8.15	8.15	32.30	32.30	32.30	64.4	60.7	62.1	5.03	4.74	4.85	1.90	1.85	1.75	3	3.50
	0:01		Middle	2	18.00	18.00		8.15	8.15		32.30	32.30		62.9	60.2		4.91	4.70		1.58	1.67		4	
8/1/2011	2:05	Fine	Middle	2	16.20	16.20	16.20	8.18	8.18	8.18	33.00	33.00	33.00	99.8	99.8	99.8	8.04	8.04	8.04	3.11	3.20	3.08	4	4.00
	2:10		Middle	2	16.20	16.20		8.18	8.18		33.00	33.00		99.8	99.8		8.03	8.03		2.90	3.09		4	
11/1/2011	3:27	Fine	Middle	2	17.10	17.10	17.10	8.16	8.16	8.16	32.70	32.70	32.70	89.4	89.1	89.0	7.13	7.11	7.09	3.21	3.07	3.19	4	3.50
	3:32		Middle	2	17.10	17.10		8.16	8.16		32.70	32.70		88.9	88.6		7.07	7.06		3.00	3.47		3	
13/1/2011	17:07	Cloudy	Middle	2	16.70	16.70	16.70	8.00	8.00	8.00	32.16	32.16	32.16	66.8	65.8	65.6	5.34	5.26	5.28	2.71	2.55	2.68	6	5.00
	17:12		Middle	2	16.70	16.70		8.00	8.00		32.16	32.16		66.2	63.6		5.29	5.23		2.76	2.70		4	
15/1/2011	20:52	Fine	Middle	2	14.97	14.97	14.97	8.51	8.51	8.51	31.25	31.25	31.25	48.9	50.3	50.2	4.08	4.26	4.19	3.40	3.16	3.37	5	4.00
	20:58		Middle	2	14.97	14.97		8.51	8.51		31.25	31.25		50.5	51.2		4.11	4.30		3.23	3.67		3	
17/1/2011	23:19	Fine	Middle	2	13.60	13.60	13.60	8.07	8.07	8.07	32.63	32.63	32.63	82.7	83.6	81.5	7.29	7.10	6.99	2.49	2.63	2.45	4	4.50
	23:24		Middle	2	13.60	13.60		8.07	8.07		32.63	32.63		79.3	80.5		6.72	6.84		2.27	2.40		5	
20/1/2011	0:32	Cloudy	Middle	2	16.10	16.10	16.10	8.03	8.03	8.03	32.46	32.46	32.46	74.2	77.7	76.7	6.01	6.28	6.19	2.59	2.60	2.46	4	4.00
	0:37		Middle	2	16.10	16.10		8.03	8.03		32.46	32.46		79.0	76.0		6.33	6.15		2.39	2.27		4	
22/1/2011	15:48	Cloudy	Middle	2	15.90	15.90	15.90	8.16	8.16	8.13	32.38	32.38	32.40	84.4	83.4	84.0	6.85	6.77	6.82	7.93	7.85	7.80	10	10.00
	15:50		Middle	2	15.90	15.90		8.10	8.10		32.42	32.42		84.6	83.5		6.87	6.78		7.58	7.84		10	
24/1/2011	16:15	Cloudy	Middle	2	15.50	15.50	15.45	8.04	8.04	8.04	32.20	32.20	32.18	79.4	78.8	79.2	6.52	6.47	6.50	3.73	3.55	3.60	6	11.50
	16:17		Middle	2	15.40	15.40		8.03	8.03		32.16	32.16		79.7	78.7		6.54	6.47		3.53	3.60		17	
26/1/2011	17:41	Haze	Middle	2	16.62	16.62	16.62	7.95	7.95	7.95	31.20	31.20	31.20	79.4	80.1	79.9	6.40	6.46	6.43	3.62	3.76	3.59	5	4.00
	17:44		Middle	2	16.62	16.62		7.95	7.95		31.20	31.20		80.5	79.5		6.43	6.41		3.50	3.49		3	



**Water Monitoring Result at C6 - Excelsior Hotel
Mid-Ebb Tide**

Date	Time	Weather Condition	Sampling Depth		Water Temperature			pH			Salinity		DO Saturation		DO		Turbidity		Suspended Solids					
					°C		-		ppt		%		mg/L		NTU		mg/L							
			m	Value	Average	Value	Average	Value	Average	Value	Average	Value	Average	Value	Average	Value	Average	Value	Average					
28/12/2010	18:37	Fine	Middle	2	20.00	20.00	20.00	8.12	8.12	8.12	32.19	32.19	32.19	58.7	59.4	58.6	4.51	4.50	4.45	2.03	2.65	2.24	5	4.50
	18:42		Middle	2	20.00	20.00		8.12	8.12		32.19	32.20		59.0	57.4		4.45	4.33		2.17	2.09		4	
30/12/2010	20:51	Fine	Middle	2	19.20	19.20	19.20	8.06	8.06	8.06	32.25	32.25	32.25	58.1	57.7	57.0	4.72	4.44	4.45	3.84	4.31	4.07	6	5.50
	20:56		Middle	2	19.20	19.20		8.06	8.06		32.25	32.25		55.3	57.0		4.22	4.41		4.18	3.94		5	
1/1/2011	21:15	Fine	Middle	2	18.50	18.50	18.50	8.08	8.08	8.08	31.94	31.94	31.94	58.1	57.5	58.3	4.51	4.76	4.61	2.99	2.68	2.62	4	5.00
	21:20		Middle	2	18.50	18.50		8.08	8.08		31.94	31.94		60.4	57.1		4.74	4.43		2.33	2.47		6	
4/1/2011	23:45	Cloudy	Middle	2	18.50	18.50	18.50	8.16	8.16	8.16	31.91	31.91	31.91	59.7	57.6	59.6	4.59	4.46	4.58	2.81	3.02	2.78	6	6.00
	23:50		Middle	2	18.50	18.50		8.16	8.16		31.91	31.91		61.4	59.8		4.74	4.53		2.53	2.75		6	
6/1/2011	23:45	Cloudy	Middle	2	17.70	17.70	17.70	8.12	8.12	8.12	32.33	32.33	32.33	67.3	60.7	62.3	5.29	4.72	4.87	2.63	2.79	2.69	3	4.00
	23:50		Middle	2	17.70	17.70		8.12	8.12		32.33	32.33		61.4	59.8		4.80	4.65		2.86	2.47		5	
8/1/2011	1:58	Fine	Middle	2	16.00	16.00	16.00	8.18	8.18	8.18	32.50	32.50	32.50	98.5	98.4	98.4	7.92	7.93	7.93	3.68	3.84	3.66	3	4.00
	2:03		Middle	2	16.00	16.00		8.18	8.18		32.50	32.50		98.4	98.4		7.93	7.93		3.39	3.71		5	
11/1/2011	3:21	Fine	Middle	2	17.00	17.00	17.00	8.18	8.18	8.18	32.70	32.70	32.65	87.6	87.1	86.6	6.98	6.96	6.92	4.52	4.84	4.67	8	7.50
	3:26		Middle	2	17.00	17.00		8.18	8.18		32.60	32.60		86.0	85.6		6.88	6.84		4.58	4.73		7	
13/1/2011	17:00	Cloudy	Middle	2	16.70	16.70	16.70	8.04	8.04	8.04	32.14	32.14	32.14	66.0	65.6	65.8	5.28	5.25	5.27	2.26	2.15	2.26	<2	2.00
	17:05		Middle	2	16.70	16.70		8.04	8.04		32.14	32.14		65.0	66.7		5.24	5.30		2.12	2.51		2	
15/1/2011	20:28	Fine	Middle	2	15.25	15.25	15.25	8.58	8.58	8.58	31.29	31.29	31.31	68.0	66.5	63.5	5.63	5.51	5.22	3.37	2.93	3.07	3	2.50
	20:36		Middle	2	15.25	15.25		8.58	8.58		31.32	31.32		59.2	60.1		4.84	4.90		3.12	2.87		2	
17/1/2011	23:09	Fine	Middle	2	13.50	13.50	13.50	8.02	8.02	8.02	32.38	32.38	32.40	76.9	74.2	74.8	6.55	6.32	6.36	2.61	2.31	2.36	3	2.50
	23:14		Middle	2	13.50	13.50		8.02	8.02		32.42	32.42		74.4	73.5		6.34	6.23		2.28	2.24		2	
20/1/2011	0:25	Cloudy	Middle	2	16.10	16.10	16.10	8.00	8.00	8.00	32.45	32.45	32.45	75.7	74.1	74.6	6.12	6.00	6.03	3.02	2.80	2.76	6	5.00
	0:30		Middle	2	16.10	16.10		8.00	8.00		32.45	32.45		73.9	74.7		6.00	6.00		2.70	2.50		4	
22/1/2011	15:45	Cloudy	Middle	2	16.00	16.00	16.00	8.01	8.01	8.01	32.14	32.14	32.16	77.2	76.6	77.6	6.27	6.22	6.28	8.85	8.98	8.89	10	10.50
	15:47		Middle	2	16.00	16.00		8.00	8.00		32.17	32.17		78.6	77.9		6.34	6.27		8.98	8.75		11	
24/1/2011	16:10	Cloudy	Middle	2	15.90	15.90	15.90	7.99	7.99	7.99	32.14	32.14	32.19	87.0	86.3	87.0	7.07	7.02	7.07	3.51	3.51	3.51	8	7.50
	16:12		Middle	2	15.90	15.90		7.98	7.98		32.23	32.23		87.6	87.1		7.13	7.07		3.54	3.46		7	
26/1/2011	17:33	Haze	Middle	2	17.43	17.43	17.43	7.77	7.77	7.77	31.14	31.14	31.14	84.3	77.7	80.7	6.70	6.18	6.41	4.24	3.89	4.14	4	4.00
	17:36		Middle	2	17.43	17.43		7.77	7.77		31.14	31.14		80.4	80.5		6.39	6.38		4.32	4.11		4	



**Water Monitoring Result at C1 - HKCEC
Mid-Ebb Tide**

Date	Time	Weather Condition	Sampling Depth		Water Temperature		pH			Salinity		DO Saturation		DO		Turbidity		Suspended Solids						
					°C		-		ppt		%		mg/L		NTU		mg/L							
			m	Value	Average	Value	Average	Value	Average	Value	Average	Value	Average	Value	Average	Value	Average	Value	Average					
28/12/2010	18:18	Fine	Middle	2.0	18.90	18.90	18.90	8.21	8.21	8.21	32.67	32.67	32.67	65.0	63.6	64.2	5.16	5.04	5.08	1.17	1.19	1.13	4	3.50
	18:23		Middle	2.0	18.90	18.90		8.21	8.21		32.67	32.67		61.3	66.7		4.84	5.29		1.02	1.14		3	
30/12/2010	20:02	Fine	Middle	2.0	19.30	19.30	19.30	8.15	8.15	8.15	32.54	32.54	32.54	62.6	60.9	60.3	4.83	4.71	4.65	2.49	2.73	2.49	4	3.50
	20:07		Middle	2.0	19.30	19.30		8.15	8.15		32.54	32.54		59.5	58.1		4.59	4.46		2.52	2.23		3	
1/1/2011	22:02	Fine	Middle	2.0	18.50	18.50	18.50	8.15	8.15	8.15	32.41	32.41	32.41	59.1	56.7	59.6	4.51	4.38	4.60	3.36	2.43	2.86	5	4.50
	22:09		Middle	2.0	18.50	18.50		8.15	8.15		32.41	32.41		60.0	62.6		4.67	4.82		2.80	2.86		4	
4/1/2011	23:19	Cloudy	Middle	2.0	17.00	17.00	17.00	7.87	7.87	7.89	32.59	32.59	32.60	62.4	64.7	65.0	4.88	5.12	5.12	2.25	1.93	2.16	5	4.00
	23:24		Middle	2.0	17.00	17.00		7.90	7.90		32.60	32.60		68.3	64.4		5.40	5.09		2.36	2.09		3	
6/1/2011	0:55	Cloudy	Middle	2.0	17.70	17.70	17.70	8.22	8.22	8.22	32.62	32.62	32.62	60.2	62.3	60.4	4.71	4.88	4.73	2.47	2.78	2.43	4	5.00
	1:00		Middle	2.0	17.70	17.70		8.22	8.22		32.62	32.62		60.3	58.9		4.70	4.61		2.41	2.06		6	
8/1/2011	1:51	Fine	Middle	2.0	16.40	16.40	16.40	8.23	8.23	8.23	33.40	33.40	33.40	99.6	99.5	99.6	7.92	7.93	7.92	3.37	3.38	3.33	4	4.00
	1:56		Middle	2.0	16.40	16.40		8.23	8.23		33.40	33.40		99.6	99.6		7.92	7.92		2.93	3.65		4	
11/1/2011	3:08	Fine	Middle	2.0	17.30	17.30	17.30	8.24	8.24	8.24	32.90	32.90	32.90	89.5	89.4	89.2	7.10	7.08	7.07	3.68	3.45	3.43	9	10.00
	3:13		Middle	2.0	17.30	17.30		8.24	8.24		32.90	32.90		89.1	88.9		7.05	7.04		3.38	3.19		11	
13/1/2011	19:34	Cloudy	Middle	2.0	15.54	15.54	15.54	8.37	8.37	8.37	31.96	31.96	31.96	64.9	60.7	64.2	5.34	4.99	5.06	1.59	1.57	1.57	5	5.00
	19:38		Middle	2.0	15.54	15.54		8.37	8.37		31.96	31.96		68.7	62.3		5.63	4.28		1.56	1.55		5	
15/1/2011	21:16	Fine	Middle	2.0	14.41	14.41	14.41	8.64	8.64	8.64	31.79	31.79	31.79	47.5	53.5	51.0	4.18	4.71	4.56	2.81	2.54	2.56	4	3.50
	21:21		Middle	2.0	14.41	14.41		8.64	8.64		31.79	31.79		52.1	50.8		4.70	4.65		2.55	2.34		3	
17/1/2011	22:35	Fine	Middle	2.0	14.30	14.30	14.30	8.10	8.10	8.10	32.96	32.96	32.96	87.1	85.9	84.6	7.29	7.14	7.06	2.19	2.83	2.42	4	4.50
	22:40		Middle	2.0	14.30	14.30		8.10	8.10		32.96	32.96		84.1	81.4		6.99	6.81		2.41	2.25		5	
20/1/2011	23:57	Cloudy	Middle	2.0	16.20	16.20	16.20	8.05	8.05	8.05	32.78	32.78	32.78	83.9	81.7	82.4	6.78	6.58	6.63	2.62	2.58	2.44	3	3.50
	0:02		Middle	2.0	16.20	16.20		8.05	8.05		32.78	32.78		82.3	81.5		6.58	6.56		2.36	2.19		4	
22/1/2011	14:27	Cloudy	Middle	2.5	16.10	16.10	16.15	8.28	8.28	8.28	33.70	33.70	33.65	90.1	90.0	89.9	7.25	7.24	7.23	2.68	2.49	2.54	13	8.00
	14:30		Middle	2.5	16.20	16.20		8.27	8.27		33.60	33.60		89.8	89.6		7.22	7.20		2.54	2.43		3	
24/1/2011	15:20	Cloudy	Middle	2.0	17.40	17.40	17.40	8.22	8.22	8.22	33.10	33.10	33.10	90.2	89.8	89.7	7.11	7.09	7.07	4.14	4.13	3.99	5	6.00
	15:23		Middle	2.0	17.40	17.40		8.22	8.22		33.10	33.10		89.5	89.3		7.06	7.03		3.93	3.77		7	
26/1/2011	15:18	Haze	Middle	2.0	16.20	16.20	16.10	8.00	8.00	8.01	32.60	32.60	32.58	89.8	89.2	89.4	6.92	6.87	6.89	4.25	4.60	4.01	4	4.50
	15:21		Middle	2.0	16.00	16.00		8.02	8.02		32.56	32.56		89.9	88.6		6.93	6.82		3.64	3.53		5	



**Water Monitoring Result at C2 - TH / APA / SOC
Mid-Ebb Tide**

Date	Time	Weater Condition	Sampling Depth		Water Temperature		pH			Salinity		DO Saturation		DO		Turbidity		Suspended Solids						
					°C		-		ppt		%		mg/L		NTU		mg/L							
			m	Value	Average	Value	Average	Value	Average	Value	Average	Value	Average	Value	Average	Value	Average	Value	Average					
28/12/2010	19:37	Fine	Middle	2.0	18.80	18.80	18.80	8.19	8.19	8.19	32.57	32.57	32.57	59.7	59.6	59.8	4.70	4.75	4.76	2.36	2.71	2.40	4	4.00
	19:44		Middle	2.0	18.80	18.80		8.19	8.19		32.57	32.57		58.9	61.1		4.70	4.87		2.37	2.17		4	
30/12/2010	21:18	Fine	Middle	2.0	19.00	19.00	19.00	8.10	8.10	8.10	32.53	32.53	32.53	58.8	58.1	56.7	4.60	4.48	4.40	2.19	2.04	2.15	4	4.00
	21:23		Middle	2.0	19.00	19.00		8.10	8.10		32.53	32.53		54.5	55.2		4.22	4.30		2.30	2.07		<2	
1/1/2011	23:42	Fine	Middle	2.0	18.40	18.40	18.40	8.15	8.15	8.15	32.30	32.30	32.30	60.0	58.4	57.9	4.65	4.37	4.43	2.29	2.08	2.07	7	6.00
	23:50		Middle	2.0	18.40	18.40		8.15	8.15		32.30	32.30		55.1	58.2		4.23	4.48		2.05	1.85		5	
4/1/2011	0:44	Cloudy	Middle	2.0	17.30	17.30	17.30	8.16	8.16	8.16	32.64	32.64	32.64	62.3	61.2	63.0	4.92	4.82	4.97	2.66	2.56	2.43	5	6.00
	0:54		Middle	2.0	17.30	17.30		8.16	8.16		32.64	32.64		61.5	66.9		4.85	5.28		2.21	2.27		7	
6/1/2011	1:58	Cloudy	Middle	2.0	17.70	17.70	17.70	8.22	8.22	8.22	32.70	32.70	32.70	60.2	62.9	61.4	4.71	4.92	4.80	2.33	2.70	2.39	4	5.00
	2:06		Middle	2.0	17.70	17.70		8.22	8.22		32.70	32.70		60.1	62.2		4.70	4.87		2.38	2.14		6	
8/1/2011	3:04	Fine	Middle	2.0	17.10	17.10	17.10	8.23	8.23	8.23	33.50	33.60	33.58	88.2	88.0	88.0	6.98	6.97	6.97	3.46	3.97	3.80	5	4.50
	3:11		Middle	2.0	17.10	17.10		8.23	8.23		33.60	33.60		87.9	87.7		6.98	6.93		4.12	3.64		4	
11/1/2011	4:07	Fine	Middle	2.0	17.30	17.30	17.30	8.24	8.24	8.24	33.00	33.00	33.00	90.1	89.8	89.7	7.13	7.10	7.08	4.04	3.74	3.91	8	7.00
	4:13		Middle	2.0	17.30	17.30		8.24	8.24		33.00	33.00		89.8	89.1		7.04	7.05		4.02	3.83		6	
13/1/2011	20:38	Cloudy	Middle	2.0	16.32	16.32	16.32	8.35	8.35	8.35	31.32	31.32	31.32	76.6	75.5	76.3	6.21	6.12	6.15	1.95	2.46	1.96	4	3.50
	20:43		Middle	2.0	16.32	16.32		8.35	8.35		31.32	31.32		76.6	76.6		6.13	6.13		1.55	1.87		3	
15/1/2011	22:31	Fine	Middle	2.0	14.20	14.20	14.20	8.62	8.62	8.62	31.74	31.74	31.74	53.0	53.0	52.4	4.52	4.52	4.49	2.58	2.30	2.19	4	4.50
	22:37		Middle	2.0	14.20	14.20		8.62	8.62		31.74	31.74		52.8	50.9		4.40	4.52		1.98	1.88		5	
17/1/2011	23:49	Fine	Middle	2.0	14.70	14.70	14.70	8.09	8.09	8.09	32.76	32.76	32.76	84.4	85.1	84.5	7.01	7.09	7.03	2.88	2.54	2.78	6	5.00
	23:54		Middle	2.0	14.70	14.70		8.09	8.09		32.76	32.76		84.5	84.1		7.03	7.00		2.90	2.78		4	
20/1/2011	1:12	Cloudy	Middle	2.0	16.20	16.20	16.20	8.04	8.04	8.04	32.72	32.72	32.72	81.5	82.1	81.9	6.62	6.65	6.62	2.59	2.73	2.72	7	6.50
	1:18		Middle	2.0	16.20	16.20		8.04	8.04		32.72	32.72		81.5	82.3		6.58	6.64		2.97	2.60		6	
22/1/2011	13:21	Cloudy	Middle	1.5	15.60	15.50	15.53	8.29	8.29	8.29	33.60	33.60	33.55	91.5	91.2	91.0	7.46	7.44	7.42	3.60	3.49	3.47	6	6.00
	13:24		Middle	1.5	15.50	15.50		8.28	8.28		33.50	33.50		90.8	90.4		7.40	7.38		3.41	3.38		6	
24/1/2011	14:00	Cloudy	Middle	1.5	16.70	16.70	16.70	8.26	8.26	8.26	33.10	33.10	33.10	92.6	92.5	92.3	7.42	7.40	7.39	2.65	3.24	2.81	6	5.00
	14:03		Middle	1.5	16.70	16.70		8.26	8.26		33.10	33.10		92.2	92.0		7.38	7.36		2.71	2.62		4	
26/1/2011	15:30	Haze	Middle	2.0	16.30	16.30	16.35	8.19	8.19	8.19	32.61	32.65	32.64	88.5	88.0	87.9	7.05	7.01	7.00	3.31	3.64	3.34	3	4.00
	15:33		Middle	2.0	16.40	16.40		8.18	8.18		32.64	32.67		87.6	87.5		6.99	6.96		3.23	3.16		5	



**Water Monitoring Result at C3 - HKCEC Phase I
Mid-Ebb Tide**

Date	Time	Weather Condition	Sampling Depth		Water Temperature			pH			Salinity		DO Saturation		DO		Turbidity		Suspended Solids					
					°C		-		ppt		%		mg/L		NTU		mg/L							
			m	Value	Average	Value	Average	Value	Average	Value	Average	Value	Average	Value	Average	Value	Average	Value	Average					
28/12/2010	19:27	Fine	Middle	2.5	18.90	18.90	18.90	8.19	8.19	8.19	32.55	32.55	32.55	58.2	59.6	59.0	4.72	4.73	4.71	1.77	1.90	1.76	4	4.50
	19:32		Middle	2.5	18.90	18.90		8.19	8.19		32.55	32.55		57.6	60.4		4.58	4.80		1.65	1.71		5	
30/12/2010	21:07	Fine	Middle	2.5	18.80	18.80	18.80	8.12	8.12	8.12	32.48	32.48	32.48	57.8	58.9	57.9	4.52	4.61	4.53	2.38	2.62	2.38	4	3.50
	21:12		Middle	2.5	18.80	18.80		8.12	8.12		32.48	32.48		58.1	56.9		4.55	4.42		2.31	2.22		3	
1/1/2011	23:27	Fine	Middle	2.5	18.40	18.40	18.40	8.13	8.13	8.13	32.30	32.30	32.30	58.6	58.3	57.7	4.53	4.51	4.46	1.82	1.82	1.97	3	3.50
	23:35		Middle	2.5	18.40	18.40		8.13	8.13		32.30	32.30		55.2	58.7		4.27	4.54		2.15	2.07		4	
4/1/2011	0:31	Cloudy	Middle	2.5	17.10	17.10	17.10	8.23	8.23	8.23	32.73	32.73	32.73	63.5	62.3	65.2	5.00	4.93	5.16	6.94	6.56	6.66	5	6.00
	0:37		Middle	2.5	17.10	17.10		8.23	8.23		32.73	32.73		65.4	69.6		5.20	5.50		6.58	6.57		7	
6/1/2011	1:49	Cloudy	Middle	2.5	17.70	17.70	17.70	8.22	8.22	8.22	32.61	32.61	32.61	61.8	60.4	61.1	4.85	4.74	4.78	2.61	2.51	2.46	4	3.50
	1:54		Middle	2.5	17.70	17.70		8.22	8.22		32.61	32.61		58.6	63.5		4.59	4.93		2.54	2.17		3	
8/1/2011	2:53	Fine	Middle	2.5	17.00	17.00	17.00	8.26	8.26	8.26	33.50	33.50	33.50	94.5	93.5	93.4	7.45	7.41	7.39	3.53	3.18	3.19	4	5.00
	2:57		Middle	2.5	17.00	17.00		8.26	8.26		33.50	33.50		93.0	92.7		7.36	7.34		2.94	3.11		6	
11/1/2011	3:58	Fine	Middle	2.5	16.80	16.80	16.80	8.18	8.18	8.18	32.90	32.90	33.00	85.6	84.5	84.5	6.82	6.75	6.74	4.84	4.29	4.45	5	4.50
	4:02		Middle	2.5	16.80	16.80		8.18	8.18		33.10	33.10		84.3	83.6		6.72	6.68		3.97	4.68		4	
13/1/2011	20:26	Cloudy	Middle	2.5	16.06	16.06	16.06	8.33	8.33	8.33	31.58	31.58	31.58	62.4	63.2	61.5	5.07	5.14	4.97	1.63	1.58	1.53	3	3.00
	20:30		Middle	2.5	16.06	16.06		8.33	8.33		31.58	31.58		61.5	58.7		5.01	4.66		1.40	1.52		3	
15/1/2011	22:18	Fine	Middle	2.0	14.67	14.67	14.67	8.57	8.57	8.57	31.50	31.50	31.39	56.9	52.0	55.2	4.73	4.51	4.66	2.27	2.39	2.29	2	2.50
	22:24		Middle	2.0	14.67	14.67		8.57	8.57		31.05	31.50		53.9	58.1		4.62	4.76		2.20	2.28		3	
17/1/2011	23:39	Fine	Middle	2.0	14.60	14.60	14.60	8.03	8.03	8.03	32.72	32.72	32.72	82.3	81.7	81.5	6.85	6.79	6.75	2.74	2.79	2.82	4	4.50
	23:42		Middle	2.0	14.60	14.60		8.03	8.03		32.72	32.72		80.8	81.2		6.73	6.63		3.07	2.68		5	
20/1/2011	0:59	Cloudy	Middle	2.5	16.10	16.10	16.10	8.00	7.96	7.97	32.68	32.68	32.68	85.1	82.6	82.5	6.87	6.67	6.68	3.85	3.88	3.83	8	7.50
	1:05		Middle	2.5	16.10	16.10		7.96	7.96		32.68	32.68		81.9	80.3		6.65	6.51		3.95	3.63		7	
22/1/2011	13:31	Cloudy	Middle	2.5	15.80	15.80	15.85	8.26	8.26	8.27	33.50	33.50	33.45	90.3	89.8	89.7	7.31	7.28	7.27	3.78	3.60	3.66	8	9.00
	13:34		Middle	2.5	15.90	15.90		8.27	8.27		33.40	33.40		89.6	89.2		7.26	7.22		3.81	3.43		10	
24/1/2011	14:09	Cloudy	Middle	2.5	16.80	16.80	16.80	8.25	8.25	8.25	33.30	33.30	33.30	91.3	91.2	91.2	7.28	7.26	7.26	3.11	3.03	2.91	8	7.00
	14:11		Middle	2.5	16.80	16.80		8.25	8.25		33.30	33.30		91.2	91.0		7.26	7.25		2.73	2.75		6	
26/1/2011	15:10	Haze	Middle	2.5	16.00	16.00	16.00	7.96	7.96	7.93	32.54	32.54	32.55	88.1	87.7	88.1	6.69	6.66	6.69	8.19	7.68	7.40	14	13.50
	15:12		Middle	2.5	16.00	16.00		7.90	7.91		32.55	32.55		88.6	87.9		6.73	6.67		6.82	6.90		13	



**Water Monitoring Result at C4e - WCT / GEC
Mid-Ebb Tide**

Date	Time	Weather Condition	Sampling Depth		Water Temperature		pH			Salinity		DO Saturation		DO		Turbidity		Suspended Solids						
					°C		-		ppt		%		mg/L		NTU		mg/L							
			m	Value	Average	Value	Average	Value	Average	Value	Average	Value	Average	Value	Average	Value	Average	Value	Average					
28/12/2010	19:12	Fine	Middle	1.5	18.10	18.10	18.10	8.19	8.19	8.19	32.56	32.56	32.56	59.2	59.7	59.1	4.71	4.72	4.69	1.94	2.15	2.04	6	5.50
	19:18		Middle	1.5	18.10	18.10		8.19	8.19		32.56	32.57		58.2	59.3		4.61	4.71		2.05	2.00		5	
30/12/2010	20:51	Fine	Middle	1.5	18.90	18.90	18.90	8.13	8.13	8.13	32.49	32.49	32.49	55.2	55.6	56.6	4.31	4.34	4.41	4.20	4.66	4.40	5	5.50
	20:56		Middle	1.5	18.90	18.90		8.13	8.13		32.49	32.49		57.3	58.2		4.47	4.52		4.38	4.34		6	
1/1/2011	23:01	Fine	Middle	1.5	18.60	18.60	18.60	8.12	8.12	8.12	32.01	32.01	32.01	55.5	54.5	59.9	4.29	4.21	4.25	2.18	1.95	1.96	3	3.50
	23:09		Middle	1.5	18.60	18.60		8.12	8.12		32.01	32.01		63.9	65.8		4.17	4.32		1.87	1.84		4	
4/1/2011	0:16	Cloudy	Middle	1.5	16.70	16.70	16.70	8.23	8.23	8.23	32.70	32.70	32.70	65.4	67.6	65.5	5.39	5.39	5.27	4.50	3.98	4.30	7	7.00
	0:21		Middle	1.5	16.70	16.70		8.23	8.23		32.70	32.70		65.5	63.5		5.22	5.06		4.30	4.42		7	
6/1/2011	1:39	Cloudy	Middle	1.5	17.80	17.80	17.80	8.21	8.21	8.21	32.62	32.62	32.62	63.0	59.9	61.0	4.92	4.87	4.80	2.75	2.17	2.13	4	4.50
	1:43		Middle	1.5	17.80	17.80		8.21	8.21		32.62	32.62		61.2	60.0		4.78	4.64		1.78	1.82		5	
8/1/2011	2:42	Fine	Middle	1.5	17.10	17.10	17.10	8.21	8.21	8.21	33.40	33.40	33.40	99.0	99.0	99.0	7.84	7.85	7.84	3.08	3.48	3.08	4	4.00
	2:47		Middle	1.5	17.10	17.10		8.21	8.21		33.40	33.40		98.9	98.9		7.84	7.84		2.92	2.83		4	
11/1/2011	3:48	Fine	Middle	1.5	17.00	17.00	17.00	8.21	8.21	8.21	33.10	33.10	33.10	84.9	84.3	84.1	6.74	6.69	6.68	3.03	2.91	2.92	4	4.50
	3:52		Middle	1.5	17.00	17.00		8.21	8.21		33.10	33.10		83.7	83.3		6.65	6.63		2.88	2.85		5	
13/1/2011	20:17	Cloudy	Middle	1.5	16.20	16.20	16.20	8.35	8.35	8.35	31.64	31.64	31.64	59.5	55.8	56.4	4.83	4.53	4.58	1.55	1.62	1.49	5	4.00
	20:20		Middle	1.5	16.20	16.20		8.35	8.35		31.64	31.64		55.8	54.5		4.53	4.43		1.38	1.39		3	
15/1/2011	22:07	Fine	Middle	1.5	14.82	14.82	14.82	8.66	8.66	8.66	31.66	31.66	31.66	55.8	50.7	52.5	4.66	4.26	4.38	2.54	2.88	2.94	3	4.00
	22:11		Middle	1.5	14.82	14.82		8.66	8.66		31.66	31.66		51.9	51.5		4.31	4.30		3.05	3.27		5	
17/1/2011	23:26	Fine	Middle	1.5	14.80	14.80	14.80	8.07	8.07	8.06	32.71	32.71	32.71	79.8	80.8	80.3	6.50	6.72	6.64	2.20	2.12	2.18	4	5.00
	23:31		Middle	1.5	14.80	14.80		8.05	8.05		32.71	32.71		81.0	79.4		6.73	6.60		2.09	2.31		6	
20/1/2011	0:46	Cloudy	Middle	1.5	16.20	16.20	16.20	8.00	8.00	8.00	32.71	32.71	32.71	81.4	82.4	81.2	6.56	6.64	6.55	2.66	2.52	2.49	5	5.00
	0:51		Middle	1.5	16.20	16.20		8.00	8.00		32.71	32.71		80.6	80.4		6.50	6.48		2.57	2.22		5	
22/1/2011	13:43	Cloudy	Middle	1.0	16.50	16.50	16.45	8.26	8.26	8.26	33.50	33.50	33.45	89.1	88.9	88.8	7.13	7.11	7.10	2.24	2.11	2.21	7	5.00
	13:46		Middle	1.0	16.40	16.40		8.25	8.25		33.40	33.40		88.7	88.5		7.09	7.08		2.35	2.14		3	
24/1/2011	14:27	Cloudy	Middle	1.0	17.10	17.10	17.10	8.24	8.24	8.24	33.10	33.10	33.10	91.3	90.8	90.8	7.26	7.21	7.22	2.10	2.09	1.96	3	3.50
	14:30		Middle	1.0	17.10	17.10		8.24	8.24		33.10	33.10		90.7	90.5		7.21	7.18		1.90	1.76		4	
26/1/2011	15:45	Haze	Middle	1.0	16.50	16.50	16.45	8.22	8.22	8.23	33.00	33.00	32.95	83.8	83.5	83.5	6.72	6.71	6.70	3.51	3.13	3.17	4	4.00
	15:48		Middle	1.0	16.40	16.40		8.23	8.23		32.90	32.90		83.3	83.2		6.70	6.68		2.98	3.06		4	



**Water Monitoring Result at C4w - WCT / GEC
Mid-Ebb Tide**

Date	Time	Weather Condition	Sampling Depth		Water Temperature		pH			Salinity		DO Saturation		DO		Turbidity		Suspended Solids						
					°C		-		ppt		%		mg/L		NTU		mg/L							
			m	Value	Average	Value	Average	Value	Average	Value	Average	Value	Average	Value	Average	Value	Average	Value	Average					
28/12/2010	19:20	Fine	Middle	1.5	18.10	18.10	18.10	8.16	8.16	8.16	32.35	32.35	32.35	57.0	56.0	58.0	4.51	4.44	4.59	1.61	1.42	1.47	4	3.50
	19:26		Middle	1.5	18.10	18.10		8.16	8.16	8.16	32.35	32.35		32.35	60.7		58.2	58.0		4.78	4.62		4.59	
30/12/2010	20:57	Fine	Middle	1.5	19.10	19.10	19.10	8.06	8.06	8.06	32.30	32.30	32.30	55.0	56.7	56.2	4.28	4.41	4.37	2.31	2.08	2.13	3	3.50
	21:05		Middle	1.5	19.10	19.10		8.06	8.06	8.06	32.30	32.30		32.30	54.3		58.6	56.2		4.22	4.56		4.37	
1/1/2011	23:11	Fine	Middle	1.5	18.60	18.60	18.60	8.11	8.11	8.11	32.37	32.37	32.37	64.5	64.3	62.8	5.00	4.97	4.83	2.93	2.73	2.84	5	4.50
	23:23		Middle	1.5	18.60	18.60		8.11	8.11	8.11	32.37	32.37		32.37	62.4		60.0	62.8		4.79	4.57		4.83	
4/1/2011	0:24	Cloudy	Middle	1.5	17.10	17.10	17.10	8.09	8.09	8.09	32.71	32.71	32.71	63.8	62.1	63.8	5.05	4.92	5.05	3.77	3.84	3.69	8	8.00
	0:30		Middle	1.5	17.10	17.10		8.09	8.09	8.09	32.71	32.71		32.71	61.5		67.8	63.8		4.87	5.37		5.05	
6/1/2011	1:44	Cloudy	Middle	1.5	17.80	17.80	17.80	8.07	8.07	8.07	32.61	32.61	32.61	67.2	64.7	64.6	5.22	5.05	5.04	3.36	3.38	3.39	5	5.50
	1:48		Middle	1.5	17.80	17.80		8.07	8.07	8.07	32.61	32.61		32.61	63.6		63.0	64.6		4.97	4.91		5.04	
8/1/2011	2:47	Fine	Middle	1.5	16.70	16.70	16.70	8.15	8.15	8.15	33.40	33.40	33.40	92.7	92.7	92.6	7.35	7.35	7.34	3.89	3.94	3.72	4	4.50
	2:52		Middle	1.5	16.70	16.70		8.15	8.15	8.15	33.40	33.40		33.40	92.6		92.4	92.6		7.34	7.32		7.34	
11/1/2011	3:53	Fine	Middle	1.5	17.30	17.30	17.30	8.22	8.22	8.22	33.10	33.10	33.13	89.5	89.3	89.1	7.06	7.06	7.04	2.77	2.76	2.81	3	3.50
	3:57		Middle	1.5	17.30	17.30		8.22	8.22	8.22	33.10	33.20		33.13	88.9		88.8	89.1		7.03	7.02		7.04	
13/1/2011	20:21	Cloudy	Middle	1.5	16.08	16.08	16.08	8.30	8.30	8.30	31.56	31.56	31.56	54.4	57.5	58.9	4.41	4.64	4.76	2.09	2.09	2.15	5	4.00
	20:25		Middle	1.5	16.08	16.08		8.30	8.30	8.30	31.56	31.56		31.56	60.6		62.9	58.9		4.92	5.07		4.76	
15/1/2011	22:12	Fine	Middle	1.5	14.67	14.67	14.67	8.53	8.53	8.53	31.57	31.57	31.57	54.6	50.7	54.2	4.51	4.27	4.53	2.33	2.47	2.39	3	2.50
	22:17		Middle	1.5	14.67	14.67		8.53	8.53	8.53	31.57	31.57		31.57	56.5		55.0	54.2		4.68	4.66		4.53	
17/1/2011	23:32	Fine	Middle	1.5	14.70	14.70	14.65	8.03	8.03	8.03	32.80	32.80	32.80	87.5	86.2	86.1	7.27	7.12	7.15	2.78	2.94	2.86	4	5.00
	23:37		Middle	1.5	14.60	14.60		8.02	8.02	8.03	32.80	32.80		32.80	85.6		85.2	86.1		7.11	7.08		7.15	
20/1/2011	0:52	Cloudy	Middle	1.5	16.20	16.20	16.20	8.04	8.04	8.04	32.73	32.73	32.73	81.2	82.8	82.2	6.52	6.67	6.62	3.86	4.35	4.16	8	7.50
	0:58		Middle	1.5	16.20	16.20		8.04	8.04	8.04	32.73	32.73		32.73	82.7		81.9	82.2		6.66	6.61		6.62	
22/1/2011	13:37	Cloudy	Middle	1.0	16.70	16.70	16.65	8.27	8.27	8.27	33.40	33.40	33.40	91.7	91.4	90.9	7.32	7.30	7.25	5.01	4.53	4.54	11	9.50
	13:40		Middle	1.0	16.60	16.60		8.26	8.26	8.27	33.40	33.40		33.40	90.2		90.1	90.9		7.19	7.18		7.25	
24/1/2011	14:18	Cloudy	Middle	1.0	17.40	17.40	17.40	8.22	8.22	8.22	33.40	33.40	33.40	91.5	91.4	91.3	7.22	7.21	7.20	2.34	2.35	2.33	4	4.50
	14:21		Middle	1.0	17.40	17.40		8.22	8.22	8.22	33.40	33.40		33.40	91.1		91.0	91.3		7.19	7.19		7.20	
26/1/2011	15:47	Haze	Middle	1.0	16.30	16.30	16.25	8.21	8.21	8.21	32.80	32.80	32.75	85.6	85.3	85.2	6.88	6.86	6.86	2.87	2.48	2.54	3	4.00
	15:51		Middle	1.0	16.20	16.20		8.20	8.20	8.21	32.70	32.70		32.75	85.1		84.9	85.2		6.85	6.84		6.86	



**Water Monitoring Result at C5e - Sun Hung Kai Centre
Mid-Ebb Tide**

Date	Time	Weather Condition	Sampling Depth		Water Temperature		pH			Salinity		DO Saturation		DO		Turbidity		Suspended Solids						
					°C		-		ppt		%		mg/L		NTU		mg/L							
			m	Value	Average	Value	Average	Value	Average	Value	Average	Value	Average	Value	Average	Value	Average	Value	Average					
28/12/2010	18:40	Fine	Middle	1.5	18.50	18.50	18.50	8.20	8.20	8.20	32.58	32.58	32.58	61.9	59.1	59.9	4.82	4.58	4.69	2.67	2.45	2.37	5	4.50
	18:45		Middle	1.5	18.50	18.50		8.20	8.20		32.58	32.58		60.0	58.7		4.73	4.62		2.33	2.02		4	
30/12/2010	20:28	Fine	Middle	1.5	19.30	19.30	19.30	8.19	8.19	8.19	32.46	32.46	32.46	59.9	53.7	57.2	4.53	4.17	4.44	4.65	4.87	5.02	6	5.50
	20:34		Middle	1.5	19.30	19.30		8.19	8.19		32.46	32.46		54.9	60.1		4.26	4.80		5.13	5.42		5	
1/1/2011	22:32	Fine	Middle	1.5	18.50	18.50	18.50	8.12	8.12	8.12	32.43	32.43	32.43	57.8	58.0	56.5	4.47	4.44	4.35	2.65	3.06	2.60	5	4.50
	22:39		Middle	1.5	18.50	18.50		8.12	8.12		32.43	32.43		56.0	54.2		4.32	4.17		2.53	2.15		4	
4/1/2011	23:47	Cloudy	Middle	1.5	17.00	17.00	17.00	8.20	8.20	8.20	32.77	32.77	32.77	64.1	62.5	62.2	5.08	4.86	4.90	6.12	6.02	5.93	14	13.00
	23:55		Middle	1.5	17.00	17.00		8.20	8.20		32.77	32.77		63.2	59.0		5.01	4.64		5.45	6.13		12	
6/1/2011	1:21	Cloudy	Middle	1.5	17.80	17.80	17.80	8.14	8.14	8.14	32.66	32.66	32.66	61.5	59.6	63.0	4.81	4.61	4.93	2.88	3.10	2.84	8	8.00
	1:25		Middle	1.5	17.80	17.80		8.14	8.14		32.66	32.66		65.0	65.7		5.16	5.14		2.85	2.51		8	
8/1/2011	2:19	Fine	Middle	1.5	16.90	16.90	16.90	8.20	8.20	8.20	33.50	33.50	33.50	98.9	98.9	98.9	7.83	7.83	7.83	3.29	3.73	3.36	5	4.50
	2:24		Middle	1.5	16.90	16.90		8.20	8.20		33.50	33.50		98.9	98.9		7.83	7.83		3.42	3.00		4	
11/1/2011	3:29	Fine	Middle	1.5	17.20	17.20	17.20	8.24	8.24	8.24	33.30	33.30	33.30	92.5	91.5	91.2	7.32	7.24	7.23	5.01	4.85	5.05	10	11.50
	3:33		Middle	1.5	17.20	17.20		8.24	8.24		33.30	33.30		90.6	90.2		7.19	7.16		5.43	4.89		13	
13/1/2011	19:56	Cloudy	Middle	1.5	15.91	15.91	15.91	8.32	8.32	8.32	31.63	31.63	31.63	65.1	62.2	61.4	5.31	5.07	5.00	3.63	3.25	3.26	7	6.50
	20:01		Middle	1.5	15.91	15.91		8.32	8.32		31.63	31.63		55.0	63.1		4.48	5.14		3.21	2.95		6	
15/1/2011	21:43	Fine	Middle	1.5	14.29	14.29	14.29	8.73	8.73	8.73	31.72	31.72	31.72	51.0	52.1	52.2	4.29	4.33	4.41	2.43	2.40	2.37	8	7.50
	21:51		Middle	1.5	14.29	14.29		8.73	8.73		31.72	31.72		52.8	52.8		4.50	4.51		2.38	2.26		7	
17/1/2011	23:01	Fine	Middle	1.5	14.20	14.20	14.20	8.08	8.08	8.08	32.83	32.83	32.83	83.4	80.3	81.4	6.94	6.73	6.82	2.58	2.87	2.64	4	4.50
	23:07		Middle	1.5	14.20	14.20		8.08	8.08		32.83	32.83		81.4	80.6		6.85	6.75		2.68	2.42		5	
20/1/2011	0:23	Cloudy	Middle	1.5	16.10	16.10	16.10	8.03	8.03	8.03	32.74	32.74	32.74	84.0	83.1	82.7	6.76	6.72	6.69	3.27	3.08	3.17	5	6.00
	0:28		Middle	1.5	16.10	16.10		8.03	8.03		32.74	32.74		81.5	82.0		6.68	6.59		2.70	3.64		7	
22/1/2011	14:05	Cloudy	Middle	1.5	17.00	17.00	17.05	8.29	8.29	8.29	33.60	33.60	33.55	88.7	88.6	88.5	7.03	7.02	7.01	3.41	3.45	3.43	7	8.00
	14:08		Middle	1.5	17.10	17.10		8.28	8.28		33.50	33.50		88.5	88.3		7.00	6.98		3.53	3.34		9	
24/1/2011	14:53	Cloudy	Middle	1.0	17.90	17.90	17.90	8.26	8.26	8.26	33.40	33.40	33.40	94.7	94.4	94.5	7.42	7.39	7.40	3.09	3.13	3.01	5	5.50
	14:56		Middle	1.0	17.90	17.90		8.26	8.26		33.40	33.40		94.6	94.2		7.42	7.36		2.96	2.86		6	
26/1/2011	15:20	Haze	Middle	1.0	15.90	15.90	15.95	8.04	8.04	8.04	32.50	32.50	32.50	86.1	85.5	86.3	6.98	6.92	6.99	3.62	3.42	3.40	4	5.00
	15:22		Middle	1.0	16.00	16.00		8.04	8.04		32.50	32.50		87.1	86.5		7.05	7.00		3.34	3.20		6	



**Water Monitoring Result at C5w - Sun Hung Kai Centre
Mid-Ebb Tide**

Date	Time	Weather Condition	Sampling Depth		Water Temperature		pH			Salinity		DO Saturation		DO		Turbidity		Suspended Solids						
					°C		-		ppt		%		mg/L		NTU		mg/L							
			m	Value	Average	Value	Average	Value	Average	Value	Average	Value	Average	Value	Average	Value	Average	Value	Average					
28/12/2010	18:46	Fine	Middle	1.5	18.70	18.70	18.70	8.16	8.16	8.16	32.60	32.60	32.60	56.3	58.1	57.0	4.42	4.55	4.48	1.59	1.51	1.44	3	2.50
	18:51		Middle	1.5	18.70	18.70		8.16	8.16		32.60	32.60		56.1	57.6		4.43	4.51		1.41	1.26		2	
30/12/2010	20:35	Fine	Middle	1.5	18.80	18.80	18.80	8.12	8.12	8.12	32.38	32.38	32.38	53.4	56.6	54.9	4.12	4.37	4.24	4.42	4.12	4.20	7	6.50
	20:40		Middle	1.5	18.80	18.80		8.12	8.12		32.38	32.38		54.9	54.8		4.24	4.23		4.20	4.04		6	
1/1/2011	22:41	Fine	Middle	1.5	18.50	18.50	18.50	8.15	8.15	8.15	32.45	32.45	32.45	55.4	61.6	57.5	4.27	4.76	4.44	4.29	4.59	4.30	8	9.00
	22:46		Middle	1.5	18.50	18.50		8.15	8.15		32.45	32.45		57.0	56.1		4.39	4.33		4.22	4.10		10	
4/1/2011	23:57	Cloudy	Middle	1.5	17.40	17.40	17.40	8.15	8.15	8.15	32.33	32.33	32.33	52.7	51.8	51.8	4.19	4.09	4.11	4.14	3.85	4.01	6	5.00
	0:02		Middle	1.5	17.40	17.40		8.15	8.15		32.33	32.33		50.3	52.2		4.03	4.12		3.83	4.23		4	
6/1/2011	1:26	Cloudy	Middle	1.5	17.70	17.70	17.70	8.19	8.19	8.19	32.66	32.66	32.66	61.9	60.7	61.0	4.65	4.71	4.71	2.56	2.45	2.30	5	5.50
	1:30		Middle	1.5	17.70	17.70		8.19	8.19		32.66	32.66		59.4	61.8		4.65	4.84		2.11	2.06		6	
8/1/2011	2:25	Fine	Middle	1.5	17.20	17.20	17.20	8.23	8.23	8.23	33.60	33.60	33.60	94.2	93.3	93.2	7.43	7.39	7.36	4.35	4.34	4.17	7	7.00
	2:30		Middle	1.5	17.20	17.20		8.23	8.23		33.60	33.60		93.0	92.1		7.36	7.27		3.92	4.07		7	
11/1/2011	3:34	Fine	Middle	1.5	16.80	16.80	16.80	8.24	8.24	8.24	33.10	33.10	33.10	92.1	91.3	90.8	7.33	7.28	7.24	3.56	3.17	3.23	6	6.00
	3:39		Middle	1.5	16.80	16.80		8.24	8.24		33.10	33.10		90.5	89.4		7.21	7.13		3.29	2.89		6	
13/1/2011	20:02	Cloudy	Middle	1.5	15.97	15.97	15.97	8.26	8.26	8.26	31.63	31.63	31.63	60.4	52.8	53.9	4.92	4.30	4.39	2.06	1.99	1.94	4	4.00
	20:07		Middle	1.5	15.97	15.97		8.26	8.26		31.63	31.63		51.5	50.8		4.20	4.14		1.87	1.82		4	
15/1/2011	21:54	Fine	Middle	1.5	14.27	14.27	14.27	8.78	8.78	8.78	31.68	31.68	31.68	50.7	53.4	53.3	4.25	4.28	4.46	5.25	5.14	5.16	6	6.00
	21:59		Middle	1.5	14.27	14.27		8.78	8.78		31.68	31.68		54.1	54.9		4.65	4.66		5.18	5.06		6	
17/1/2011	23:08	Fine	Middle	1.5	14.20	14.20	14.20	8.18	8.18	8.18	32.84	32.84	32.84	81.3	80.0	81.0	6.78	6.66	6.77	2.95	3.24	3.13	8	7.00
	23:13		Middle	1.5	14.20	14.20		8.18	8.18		32.84	32.84		81.1	81.7		6.80	6.85		3.44	2.90		6	
20/1/2011	0:30	Cloudy	Middle	1.5	16.20	16.20	16.20	8.04	8.04	8.04	32.71	32.71	32.71	83.6	84.6	82.4	6.74	6.82	6.64	3.80	3.71	3.83	8	7.50
	0:34		Middle	1.5	16.20	16.20		8.04	8.04		32.71	32.71		80.2	81.2		6.47	6.54		3.85	3.94		7	
22/1/2011	14:11	Cloudy	Middle	1.5	17.30	17.30	17.25	8.27	8.27	8.28	33.70	33.70	33.65	92.1	91.8	92.0	7.23	7.20	7.22	3.44	3.50	3.13	3	4.00
	14:14		Middle	1.5	17.20	17.20		8.28	8.28		33.60	33.60		92.0	91.9		7.22	7.21		2.88	2.69		5	
24/1/2011	15:03	Cloudy	Middle	1.0	17.70	17.70	17.73	8.20	8.20	8.20	33.20	33.20	33.20	86.6	86.4	86.2	6.78	6.75	6.74	1.70	1.55	1.61	<2	<2
	15:06		Middle	1.0	17.70	17.80		8.19	8.19		33.20	33.20		86.1	85.8		6.73	6.71		1.56	1.62		<2	
26/1/2011	15:25	Haze	Middle	1.0	16.00	16.00	16.05	8.02	8.02	8.02	32.52	32.52	32.51	85.3	84.5	85.1	6.90	6.83	6.88	4.13	3.91	4.07	6	5.50
	15:28		Middle	1.0	16.10	16.10		8.02	8.02		32.50	32.50		85.5	85.0		6.91	6.87		3.93	4.32		5	



**Water Monitoring Result at WSD 21 - Wan Chai
Mid-Ebb Tide**

Date	Time	Weather Condition	Sampling Depth		Water Temperature		pH			Salinity		DO Saturation		DO		Turbidity		Suspended Solids						
					°C		-		ppt		%		mg/L		NTU		mg/L							
			m	Value	Average	Value	Average	Value	Average	Value	Average	Value	Average	Value	Average	Value	Average	Value	Average					
28/12/2010	18:30	Fine	Middle	2.0	18.10	18.10	18.10	8.17	8.17	8.17	32.57	32.57	32.57	55.7	58.2	55.7	4.37	4.58	4.37	1.58	1.57	1.68	4	5.00
	18:36		Middle	2.0	18.10	18.10		8.17	8.17		32.57	32.57		55.4	53.5		4.33	4.20		1.43	2.15		6	
30/12/2010	20:14	Fine	Middle	2.0	18.80	18.80	18.80	8.07	8.07	8.07	32.46	32.46	32.46	52.3	54.5	53.2	4.06	4.26	4.15	3.50	3.34	3.29	4	3.50
	20:24		Middle	2.0	18.80	18.80		8.07	8.07		32.46	32.46		52.0	54.1		4.06	4.22		3.19	3.13		3	
1/1/2011	22:20	Fine	Middle	2.0	18.30	18.30	18.30	8.17	8.17	8.17	32.47	32.47	32.47	57.0	59.7	60.4	4.40	4.61	4.67	2.95	2.85	2.68	6	6.00
	22:29		Middle	2.0	18.30	18.30		8.17	8.17		32.47	32.47		63.7	61.2		4.93	4.73		2.63	2.27		6	
4/1/2011	23:30	Cloudy	Middle	2.0	17.40	17.40	17.40	8.24	8.24	8.24	32.50	32.50	32.50	60.9	62.0	64.4	4.79	5.02	5.08	4.74	4.95	4.66	6	6.50
	23:36		Middle	2.0	17.40	17.40		8.24	8.24		32.50	32.50		67.4	67.2		5.31	5.21		4.41	4.53		7	
6/1/2011	1:11	Cloudy	Middle	2.0	17.70	17.70	17.70	8.24	8.24	8.24	32.45	32.45	32.45	58.2	61.7	62.3	4.62	4.84	4.89	3.32	2.70	2.76	7	6.50
	1:19		Middle	2.0	17.70	17.70		8.24	8.24		32.45	32.45		66.3	62.8		5.17	4.93		2.58	2.42		6	
8/1/2011	2:07	Fine	Middle	2.0	17.30	17.30	17.30	8.24	8.24	8.24	33.20	33.20	33.30	92.9	92.4	91.9	7.33	7.29	7.24	3.43	3.35	3.35	6	6.00
	2:14		Middle	2.0	17.30	17.30		8.24	8.24		33.40	33.40		91.2	91.0		7.17	7.17		3.30	3.33		6	
11/1/2011	3:19	Fine	Middle	2.0	16.90	16.90	16.90	8.25	8.25	8.25	33.10	33.10	33.10	93.6	92.9	91.8	7.43	7.40	7.28	3.56	3.54	3.89	2	2.50
	3:25		Middle	2.0	16.90	16.90		8.25	8.25		33.10	33.10		90.5	90.1		7.19	7.11		4.16	4.29		3	
13/1/2011	19:47	Cloudy	Middle	2.0	15.59	15.55	15.61	8.28	8.28	8.28	31.78	31.78	31.77	61.3	61.5	62.3	5.03	5.04	5.09	2.07	1.98	1.96	5	4.50
	19:54		Middle	2.0	15.59	15.71		8.27	8.27		31.76	31.76		61.8	64.6		5.02	5.25		1.95	1.85		4	
15/1/2011	21:31	Fine	Middle	2.0	14.13	14.13	14.13	8.62	8.62	8.62	31.62	31.62	31.62	56.4	54.3	52.3	4.87	4.57	4.45	3.61	3.50	3.44	6	5.00
	21:38		Middle	2.0	14.13	14.13		8.62	8.62		31.62	31.62		48.1	50.2		4.16	4.19		3.56	3.09		4	
17/1/2011	22:50	Fine	Middle	2.0	14.50	14.50	14.45	8.11	8.11	8.11	32.68	32.68	32.68	88.5	84.7	85.1	7.39	7.07	7.10	2.74	2.59	2.52	6	5.00
	22:58		Middle	2.0	14.40	14.40		8.10	8.10		32.68	32.68		83.9	83.3		7.00	6.95		2.45	2.31		4	
20/1/2011	0:11	Cloudy	Middle	2.0	16.70	16.70	16.70	7.93	7.93	7.93	32.52	32.52	32.52	88.2	87.0	86.1	7.03	6.83	6.88	3.20	3.91	3.48	6	5.00
	0:20		Middle	2.0	16.70	16.70		7.93	7.93		32.52	32.52		83.5	85.8		6.83	6.81		3.22	3.60		4	
22/1/2011	13:52	Cloudy	Middle	1.5	17.50	17.50	17.45	8.28	8.28	8.29	33.70	33.70	33.75	90.4	90.3	90.2	7.07	7.05	7.04	3.52	3.10	3.22	3	3.00
	13:55		Middle	1.5	17.40	17.40		8.29	8.29		33.80	33.80		90.1	90.0		7.03	7.01		3.18	3.07		3	
24/1/2011	14:40	Cloudy	Middle	1.5	17.80	17.80	17.80	8.24	8.24	8.24	33.20	33.20	33.20	92.8	92.7	92.5	7.26	7.25	7.24	2.49	2.38	2.38	4	4.00
	14:43		Middle	1.5	17.80	17.80		8.24	8.24		33.20	33.20		92.5	92.0		7.23	7.20		2.44	2.22		4	
26/1/2011	15:35	Haze	Middle	2.0	15.90	15.90	16.00	8.04	8.04	8.04	32.61	32.61	32.54	85.6	85.0	85.3	6.92	6.86	6.89	4.64	4.60	4.53	10	9.00
	15:38		Middle	2.0	16.10	16.10		8.03	8.03		32.46	32.46		85.5	84.9		6.91	6.85		4.48	4.40		8	



**Water Monitoring Result at WSD19 - Sheung Wan
Mid-Ebb Tide**

Date	Time	Weather Condition	Sampling Depth		Water Temperature			pH			Salinity		DO Saturation		DO		Turbidity		Suspended Solids					
					°C		-		ppt		%		mg/L		NTU		mg/L							
			m	Value	Average	Value	Average	Value	Average	Value	Average	Value	Average	Value	Average	Value	Average	Value	Average					
28/12/2010	20:30	Fine	Middle	1.5	18.80	18.80	18.80	8.30	8.30	8.30	32.66	32.66	32.66	62.8	61.0	64.3	4.76	4.71	4.92	4.09	3.58	4.00	5	5.00
	20:36		Middle	1.5	18.80	18.80		8.30	8.30		32.66	32.66		68.0	65.2		5.22	5.00		4.06	4.27		5	
30/12/2010	22:54	Fine	Middle	1.5	19.30	19.30	19.30	8.20	8.20	8.20	32.59	32.59	32.59	59.6	65.8	62.8	4.52	4.01	4.49	4.40	5.14	4.78	7	7.00
	22:59		Middle	1.5	19.30	19.30		8.20	8.20		32.59	32.59		64.1	61.5		4.77	4.65		4.93	4.66		7	
1/1/2011	23:08	Fine	Middle	1.5	18.70	18.70	18.70	8.16	8.16	8.16	32.41	32.41	32.41	56.8	61.4	60.7	4.33	4.73	4.67	3.07	2.78	3.19	6	7.00
	23:15		Middle	1.5	18.70	18.70		8.16	8.16		32.41	32.41		61.3	63.4		4.72	4.89		3.32	3.57		8	
4/1/2011	1:56	Cloudy	Middle	1.5	17.80	17.80	17.80	8.27	8.27	8.27	32.64	32.64	32.64	65.9	64.0	62.9	5.09	5.00	4.90	7.12	7.56	7.17	16	14.00
	2:03		Middle	1.5	17.80	17.80		8.27	8.27		32.64	32.64		61.0	60.5		4.77	4.72		7.25	6.76		12	
6/1/2011	1:30	Cloudy	Middle	1.5	18.40	18.40	18.40	8.25	8.25	8.25	32.55	32.55	32.55	59.9	60.9	62.2	4.64	5.21	4.94	3.05	2.61	3.24	10	9.00
	1:36		Middle	1.5	18.40	18.40		8.25	8.25		32.55	32.55		64.9	63.0		5.03	4.86		3.77	3.54		8	
8/1/2011	3:46	Fine	Middle	1.5	16.80	16.80	16.80	8.25	8.25	8.25	33.60	33.60	33.60	98.9	98.9	98.9	7.83	7.83	7.83	5.52	5.33	5.18	11	10.00
	3:56		Middle	1.5	16.80	16.80		8.25	8.25		33.60	33.60		98.9	98.9		7.83	7.83		4.89	4.96		9	
11/1/2011	5:15	Fine	Middle	1.5	18.50	18.50	18.50	8.17	8.17	8.17	32.40	32.40	32.40	91.6	91.5	91.4	7.11	7.11	7.10	4.00	3.73	3.68	10	10.00
	5:21		Middle	1.5	18.50	18.50		8.17	8.17		32.40	32.40		91.4	91.1		7.09	7.08		3.46	3.54		10	
13/1/2011	19:30	Cloudy	Middle	1.5	15.77	15.78	15.78	8.21	8.21	8.21	31.68	31.68	31.68	63.7	66.7	64.3	5.21	5.46	5.24	5.21	5.19	5.10	9	9.50
	19:37		Middle	1.5	15.78	15.78		8.21	8.21		31.68	31.68		65.2	61.7		5.25	5.05		4.99	5.01		10	
15/1/2011	22:30	Fine	Middle	1.5	14.98	14.98	14.98	8.54	8.54	8.54	31.66	31.66	31.72	51.4	48.3	50.1	4.27	4.01	4.16	3.82	3.86	4.27	7	7.00
	22:39		Middle	1.5	14.98	14.98		8.54	8.54		31.78	31.78		50.4	50.4		4.18	4.18		4.73	4.65		7	
17/1/2011	22:09	Fine	Middle	1.5	14.20	14.20	14.20	8.05	8.05	8.05	32.85	32.85	32.85	87.3	85.7	86.6	7.33	7.20	7.27	4.88	5.33	5.38	9	9.50
	22:15		Middle	1.5	14.20	14.20		8.05	8.05		32.85	32.85		86.1	87.1		7.23	7.32		5.77	5.53		10	
20/1/2011	3:53	Cloudy	Middle	1.5	16.50	16.50	16.50	8.09	8.09	8.09	32.81	32.81	32.81	90.6	93.1	91.0	7.25	7.45	7.28	6.15	6.08	6.14	10	11.00
	4:03		Middle	1.5	16.50	16.50		8.09	8.09		32.81	32.81		88.6	91.5		7.09	7.32		6.17	6.14		12	
22/1/2011	13:42	Cloudy	Middle	1.5	15.70	15.70	15.75	8.14	8.14	8.12	32.67	32.67	32.65	87.6	86.8	87.5	7.11	7.05	7.11	3.96	3.81	3.78	8	7.00
	13:45		Middle	1.5	15.80	15.80		8.09	8.09		32.62	32.62		88.2	87.4		7.18	7.10		3.77	3.59		6	
24/1/2011	13:56	Cloudy	Middle	1.5	17.10	17.10	17.10	8.05	8.05	8.04	32.78	32.78	32.74	88.7	88.0	88.3	7.02	6.97	6.99	3.78	3.75	3.69	7	7.00
	13:59		Middle	1.5	17.10	17.10		8.02	8.02		32.70	32.70		88.9	87.4		7.04	6.92		3.55	3.68		7	
26/1/2011	19:54	Haze	Middle	1.5	17.72	17.72	17.72	8.21	8.21	8.21	31.57	31.57	31.57	88.0	84.3	84.3	6.93	6.65	6.63	3.99	4.05	4.08	14	15.00
	20:03		Middle	1.5	17.72	17.72		8.21	8.21		31.57	31.57		82.9	82.1		6.53	6.41		4.18	4.09		16	



**Water Monitoring Result at WSD20 - Kennedy Town
Mid-Ebb Tide**

Date	Time	Weather Condition	Sampling Depth		Water Temperature		pH			Salinity		DO Saturation		DO		Turbidity		Suspended Solids						
					°C		-		ppt		%		mg/L		NTU		mg/L							
			m	Value	Average	Value	Average	Value	Average	Value	Average	Value	Average	Value	Average	Value	Average	Value	Average					
28/12/2010	20:15	Fine	Middle	1.5	19.50	19.50	19.50	8.25	8.25	8.25	32.86	32.86	32.86	65.2	62.8	65.6	4.93	4.74	4.94	7.01	6.52	6.63	11	11.00
	20:20		Middle	1.5	19.50	19.50		8.25	8.25		32.86	32.86		65.9	68.4		4.93	5.17		6.55	6.45		11	
30/12/2010	22:43	Fine	Middle	1.5	18.70	18.70	18.70	8.01	8.01	8.01	32.27	32.28	32.28	67.4	63.9	63.6	5.14	4.91	4.85	4.22	3.67	3.91	6	5.00
	22:48		Middle	1.5	18.70	18.70		8.01	8.01		32.28	32.28		62.8	60.4		4.79	4.55		3.44	4.32		4	
1/1/2011	22:45	Fine	Middle	1.5	18.40	18.40	18.40	8.30	8.30	8.30	32.77	32.77	32.77	58.7	66.2	63.1	4.27	5.11	4.80	3.54	3.09	3.18	7	8.00
	22:50		Middle	1.5	18.40	18.40		8.30	8.30		32.77	32.77		64.8	62.5		4.98	4.83		2.98	3.09		9	
4/1/2011	1:38	Cloudy	Middle	1.5	17.40	17.40	17.40	8.32	8.32	8.32	32.98	32.98	32.98	57.1	63.3	62.9	4.48	4.93	4.91	4.46	5.27	4.98	9	10.00
	1:43		Middle	1.5	17.40	17.40		8.32	8.32		32.98	32.98		66.3	64.7		5.15	5.08		5.31	4.89		11	
6/1/2011	1:12	Cloudy	Middle	1.5	17.80	17.80	17.80	8.24	8.24	8.24	32.70	32.70	32.70	65.9	63.4	64.1	5.09	4.95	4.99	2.75	2.44	2.54	6	6.50
	1:17		Middle	1.5	17.80	17.80		8.24	8.24		32.70	32.70		61.0	66.1		4.77	5.16		2.45	2.51		7	
8/1/2011	3:30	Fine	Middle	1.5	16.10	16.10	16.10	8.27	8.27	8.27	33.60	33.60	33.60	95.3	94.7	94.6	7.57	7.53	7.52	4.49	4.04	4.23	9	8.00
	3:35		Middle	1.5	16.10	16.10		8.27	8.27		33.60	33.60		94.2	94.1		7.50	7.47		4.21	4.18		7	
11/1/2011	4:58	Fine	Middle	1.5	17.20	17.20	17.20	8.25	8.25	8.25	33.40	33.40	33.40	93.0	92.5	92.7	7.37	7.35	7.34	3.76	3.76	3.67	8	9.00
	5:03		Middle	1.5	17.20	17.20		8.25	8.25		33.40	33.40		92.7	92.6		7.32	7.32		3.59	3.58		10	
13/1/2011	19:04	Cloudy	Middle	1.5	16.09	16.09	16.09	8.33	8.33	8.33	31.35	31.35	31.35	85.7	87.3	84.9	6.98	7.11	6.91	3.87	3.17	3.44	7	6.00
	19:09		Middle	1.5	16.09	16.09		8.33	8.33		31.35	31.35		83.1	83.3		6.77	6.79		3.42	3.29		5	
15/1/2011	22:05	Fine	Middle	1.5	15.61	15.61	15.61	8.57	8.57	8.57	31.94	31.94	31.94	51.7	56.4	55.8	4.23	4.85	4.63	5.02	4.53	4.73	11	10.50
	22:10		Middle	1.5	15.61	15.61		8.57	8.57		31.94	31.94		63.1	51.9		5.17	4.26		4.86	4.50		10	
17/1/2011	21:51	Fine	Middle	1.5	13.50	13.50	13.50	8.12	8.12	8.12	32.94	32.94	32.94	87.5	85.1	85.4	7.43	7.23	7.29	3.19	3.00	3.08	6	6.00
	21:56		Middle	1.5	13.50	13.50		8.12	8.12		32.94	32.94		83.2	85.8		7.24	7.24		3.17	2.96		6	
20/1/2011	3:27	Cloudy	Middle	1.5	16.20	16.20	16.20	8.07	8.07	8.07	32.80	32.80	32.80	91.7	92.0	89.7	7.42	7.63	7.29	4.92	4.32	4.35	8	7.50
	3:30		Middle	1.5	16.20	16.20		8.07	8.07		32.80	32.80		88.7	86.3		7.16	6.95		4.03	4.13		7	
22/1/2011	13:10	Cloudy	Middle	1.5	14.60	14.60	14.60	8.15	8.15	8.15	32.91	32.91	32.91	93.9	93.2	93.4	7.78	7.74	7.75	3.99	4.04	3.92	6	6.00
	13:13		Middle	1.5	14.60	14.60		8.14	8.14		32.91	32.91		93.5	92.9		7.76	7.72		3.87	3.78		6	
24/1/2011	13:38	Cloudy	Middle	1.5	15.80	15.80	15.80	8.09	8.09	8.10	32.84	32.84	32.84	90.2	89.4	89.9	7.44	7.36	7.41	3.40	3.45	3.44	10	10.50
	13:40		Middle	1.5	15.80	15.80		8.10	8.10		32.84	32.84		90.4	89.6		7.45	7.37		3.32	3.57		11	
26/1/2011	19:39	Haze	Middle	1.5	18.14	18.14	18.14	8.20	8.20	8.20	31.77	31.77	31.77	89.7	86.0	86.4	7.00	6.71	6.71	7.11	7.40	7.35	13	14.00
	19:42		Middle	1.5	18.14	18.14		8.20	8.20		31.77	31.77		85.1	84.7		6.51	6.61		6.99	7.89		15	



**Water Monitoring Result at WSD7 - Kowloon South
Mid-Ebb Tide**

Date	Time	Weather Condition	Sampling Depth		Water Temperature		pH			Salinity		DO Saturation		DO		Turbidity		Suspended Solids						
					°C		-		ppt		%		mg/L		NTU		mg/L							
			m	Value	Average	Value	Average	Value	Average	Value	Average	Value	Average	Value	Average	Value	Average	Value	Average					
28/12/2010	17:38	Fine	Middle	2.0	20.20	20.20	20.20	7.97	7.97	7.97	32.65	32.65	32.65	63.8	61.3	60.3	4.74	4.58	4.49	2.76	2.60	2.83	4	3.50
	17:43		Middle	2.0	20.20	20.20		7.97	7.97		32.65	32.65		58.6	57.4		4.36	4.28		3.04	2.91		3	
30/12/2010	20:00	Fine	Middle	2.5	19.20	19.20	19.20	8.07	8.07	8.07	32.58	32.58	32.58	62.2	67.5	64.1	4.74	5.14	4.88	2.56	2.78	2.51	5	4.00
	20:05		Middle	2.5	19.20	19.20		8.07	8.07		32.58	32.58		64.1	62.6		4.88	4.77		2.35	2.33		3	
1/1/2011	23:50	Fine	Middle	2.0	18.50	18.50	18.50	8.19	8.19	8.19	32.56	32.56	32.56	64.2	65.4	62.9	4.95	5.05	4.85	3.50	3.50	3.48	3	3.50
	23:55		Middle	2.0	18.50	18.50		8.19	8.19		32.56	32.56		61.7	60.3		4.75	4.65		3.64	3.26		4	
4/1/2011	22:56	Cloudy	Middle	2.0	18.20	18.20	18.20	8.22	8.22	8.22	32.69	32.69	32.69	66.2	62.9	63.2	5.10	4.87	4.88	4.26	3.49	3.95	9	8.50
	23:01		Middle	2.0	18.20	18.20		8.22	8.22		32.69	32.69		62.1	61.4		4.80	4.76		3.71	4.34		8	
6/1/2011	2:02	Cloudy	Middle	2.0	18.20	18.20	18.20	8.21	8.21	8.21	32.71	32.71	32.71	68.3	61.6	64.4	5.23	4.77	4.97	3.77	3.22	3.35	7	8.00
	2:07		Middle	2.0	18.20	18.20		8.21	8.21		32.71	32.71		60.2	67.5		4.68	5.20		3.19	3.23		9	
8/1/2011	1:11	Fine	Middle	2.0	16.20	16.20	16.20	8.23	8.23	8.23	33.40	33.40	33.45	91.6	91.5	91.6	7.20	7.19	7.20	8.74	9.80	9.09	19	20.50
	1:16		Middle	2.0	16.20	16.20		8.23	8.23		33.50	33.50		91.6	91.5		7.20	7.19		9.32	8.49		22	
11/1/2011	2:37	Fine	Middle	2.0	17.60	17.60	17.60	8.14	8.14	8.14	31.90	31.90	31.90	85.5	85.0	85.0	6.76	6.72	6.72	2.60	2.85	2.64	4	4.50
	2:42		Middle	2.0	17.60	17.60		8.14	8.14		31.90	31.90		84.8	84.8		6.70	6.70		2.51	2.60		5	
13/1/2011	21:45	Cloudy	Middle	2.0	15.85	15.85	15.85	8.44	8.44	8.44	31.12	31.12	31.12	85.8	85.9	85.5	7.05	7.05	7.02	2.93	2.51	2.71	5	5.50
	21:50		Middle	2.0	15.85	15.85		8.44	8.44		31.12	31.12		84.9	85.2		6.98	7.00		2.44	2.95		6	
15/1/2011	0:48	Fine	Middle	2.0	14.28	14.28	14.28	8.57	8.57	8.57	31.86	31.86	31.86	52.0	50.5	51.1	4.56	4.43	4.47	6.05	5.93	5.83	9	8.00
	0:57		Middle	2.0	14.28	14.28		8.57	8.57		31.86	31.86		49.6	52.1		4.36	4.52		5.57	5.76		7	
17/1/2011	21:12	Fine	Middle	2.0	13.40	13.40	13.40	8.09	8.09	8.09	32.75	32.75	32.65	86.1	82.4	83.2	7.35	6.93	7.06	3.94	3.55	3.57	7	7.00
	21:18		Middle	2.0	13.40	13.40		8.09	8.09		32.55	32.55		81.7	82.6		6.95	7.02		3.47	3.30		7	
20/1/2011	23:02	Cloudy	Middle	2.0	16.20	16.20	16.20	8.04	8.04	8.04	32.74	32.74	32.74	87.2	88.1	86.0	7.02	7.10	6.92	3.15	3.00	2.90	4	5.00
	23:07		Middle	2.0	16.20	16.20		8.04	8.04		32.74	32.74		85.8	82.9		6.91	6.66		2.64	2.81		6	
22/1/2011	12:42	Cloudy	Middle	1.5	14.90	14.90	14.95	8.01	8.01	8.00	32.74	32.74	32.74	90.6	89.9	90.5	7.58	7.53	7.57	3.01	3.12	3.11	6	7.50
	12:45		Middle	1.5	15.00	15.00		7.99	8.00		32.74	32.74		91.1	90.3		7.62	7.56		3.06	3.23		9	
24/1/2011	13:16	Cloudy	Middle	1.5	16.60	16.60	16.60	8.05	8.05	8.05	32.74	32.74	32.75	88.0	87.2	87.5	7.27	7.21	7.23	3.97	3.82	3.92	8	8.00
	13:20		Middle	1.5	16.60	16.60		8.05	8.05		32.75	32.75		87.8	86.9		7.26	7.18		4.01	3.88		8	
26/1/2011	16:08	Haze	Middle	2.0	18.85	18.85	18.85	8.13	8.13	8.13	31.55	31.55	31.55	81.7	80.4	83.9	6.31	6.20	6.47	2.45	3.04	2.96	3	3.00
	16:12		Middle	2.0	18.85	18.85		8.13	8.13		31.55	31.55		86.9	86.5		6.71	6.67		3.14	3.19		3	

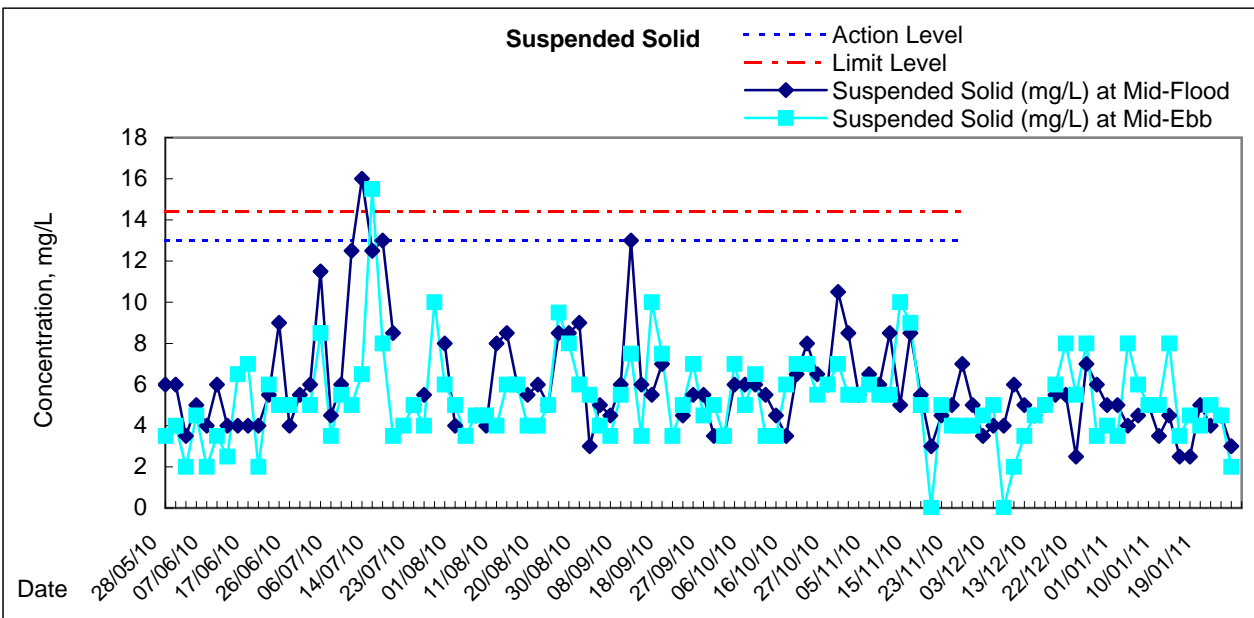
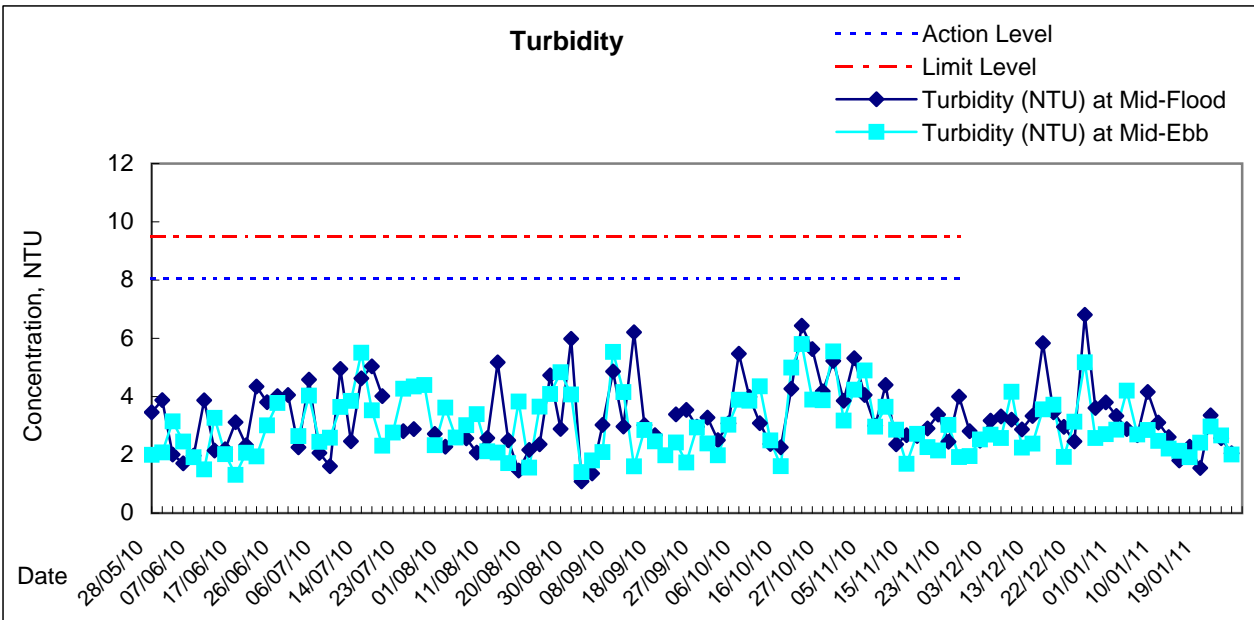
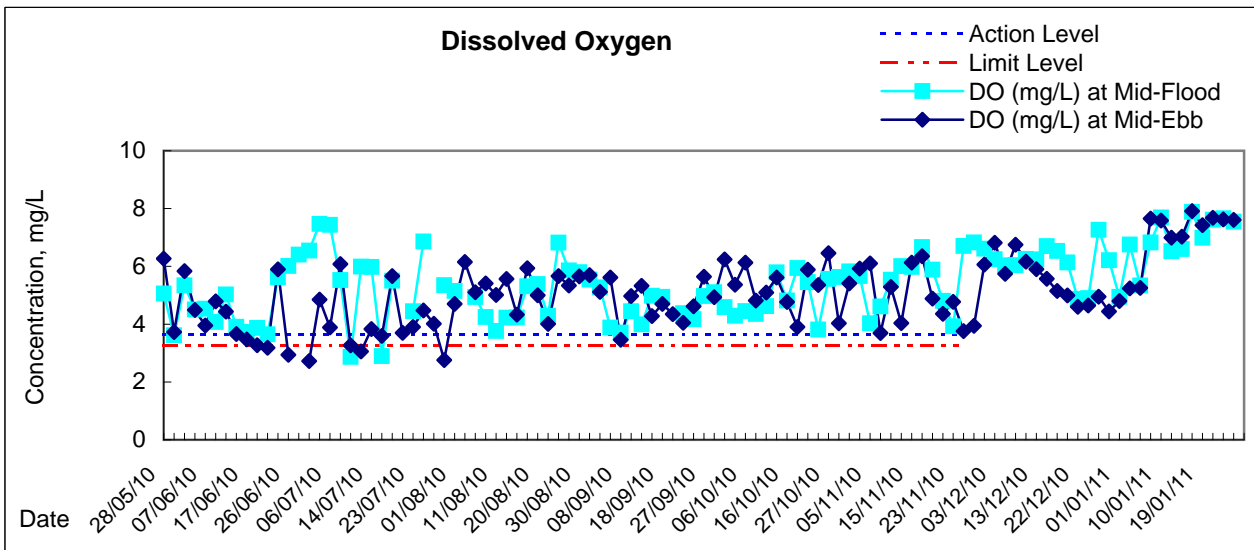

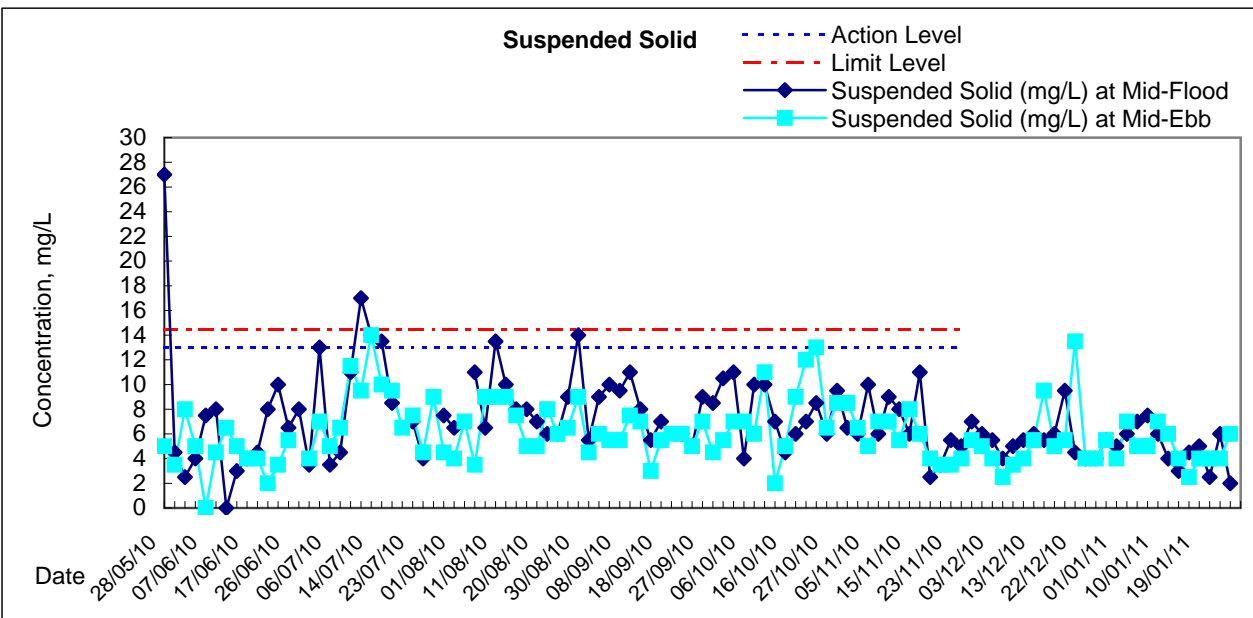
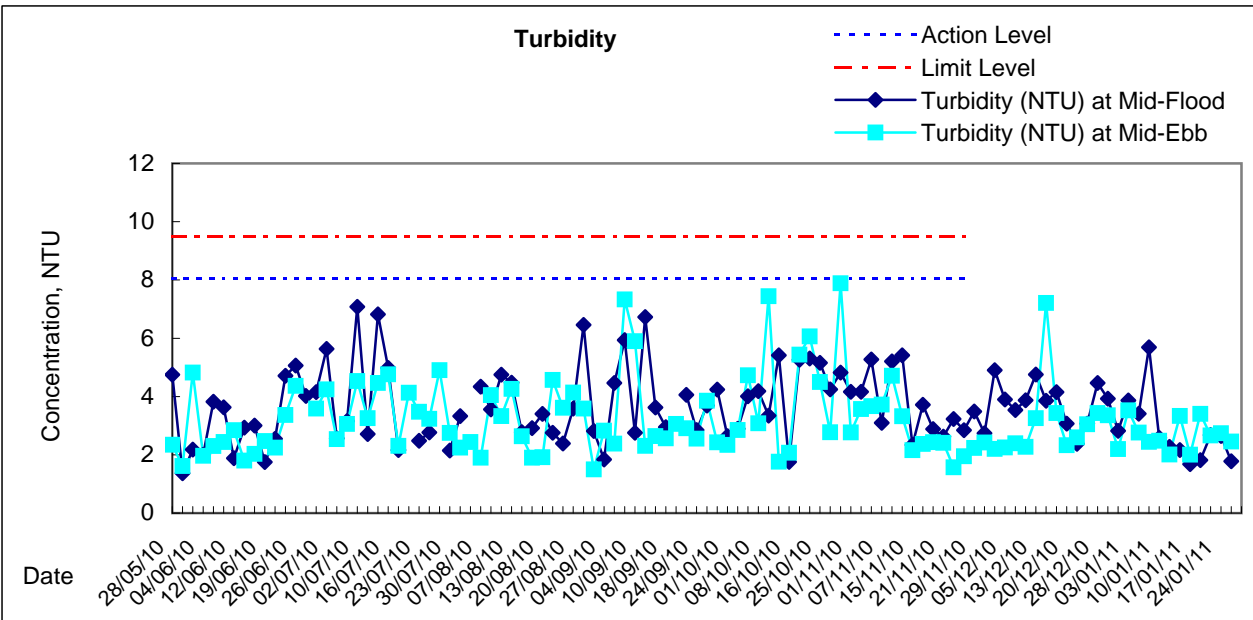
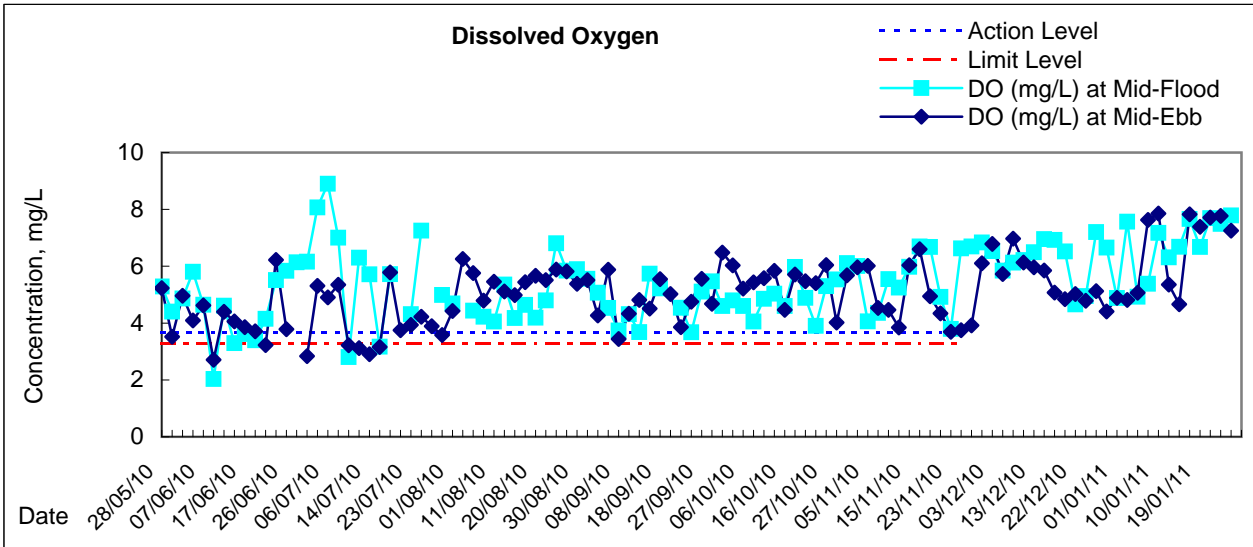

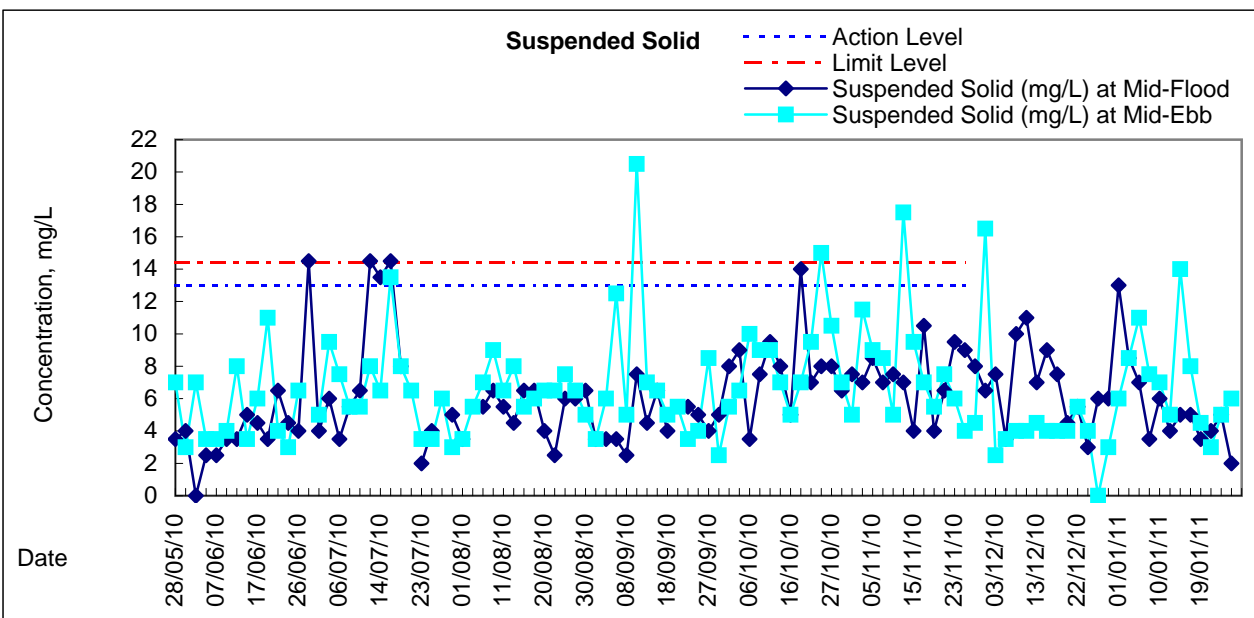
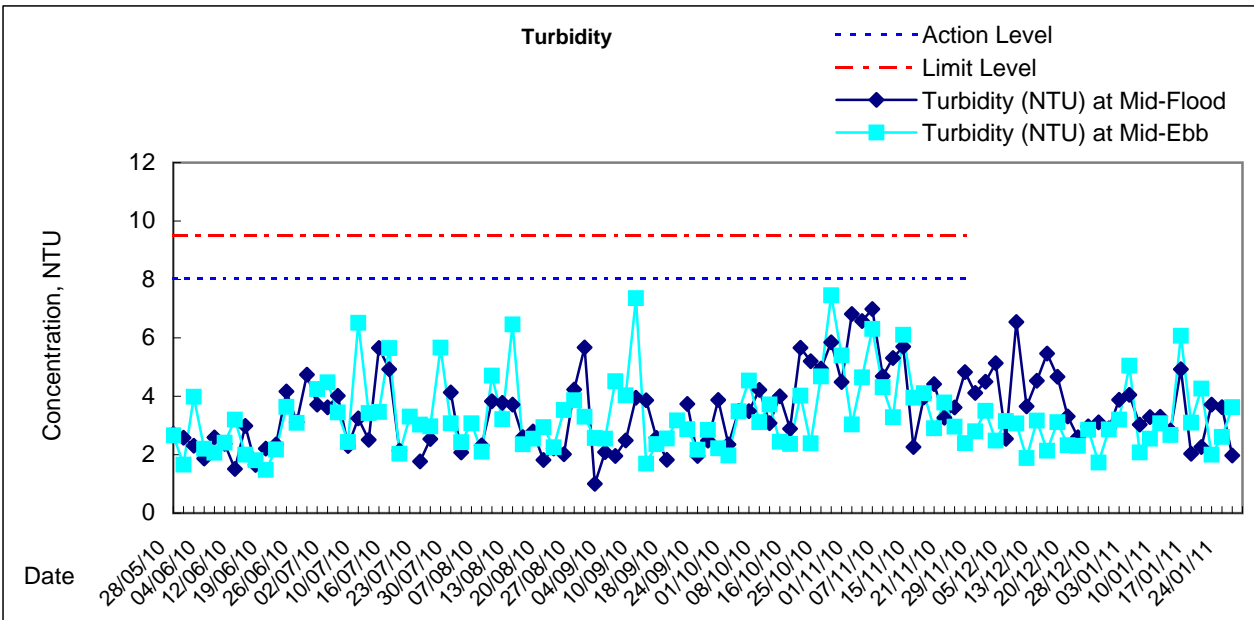
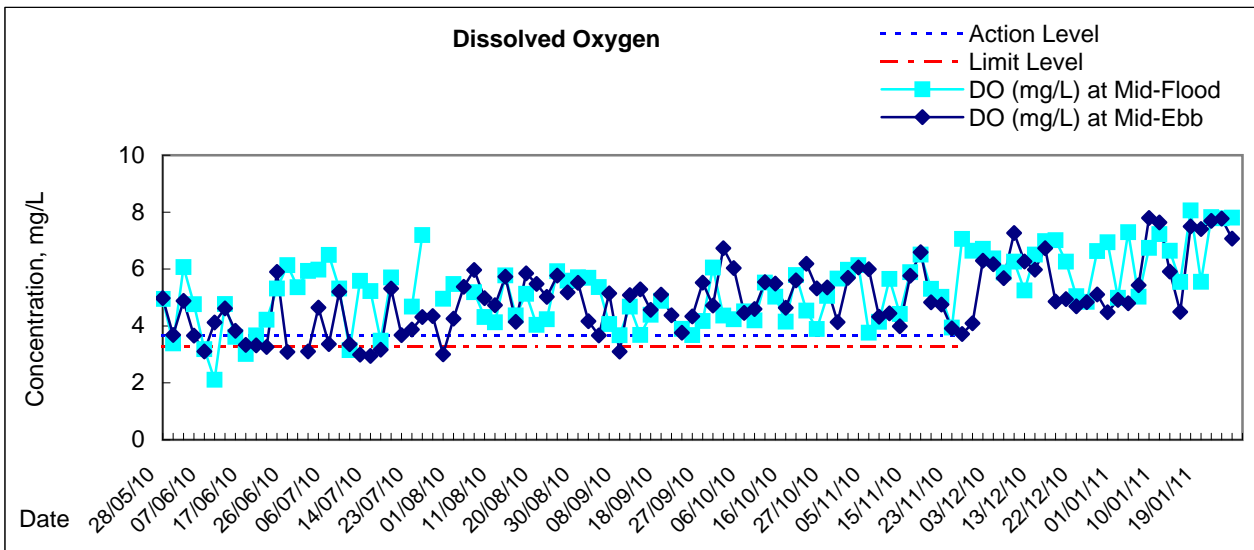

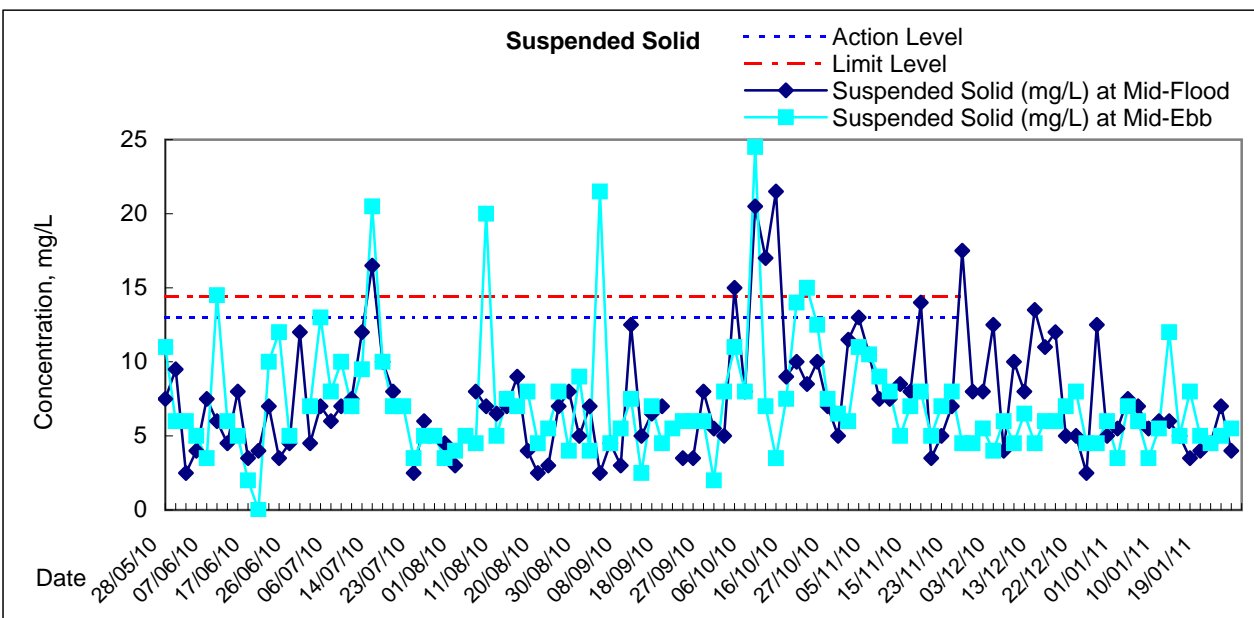
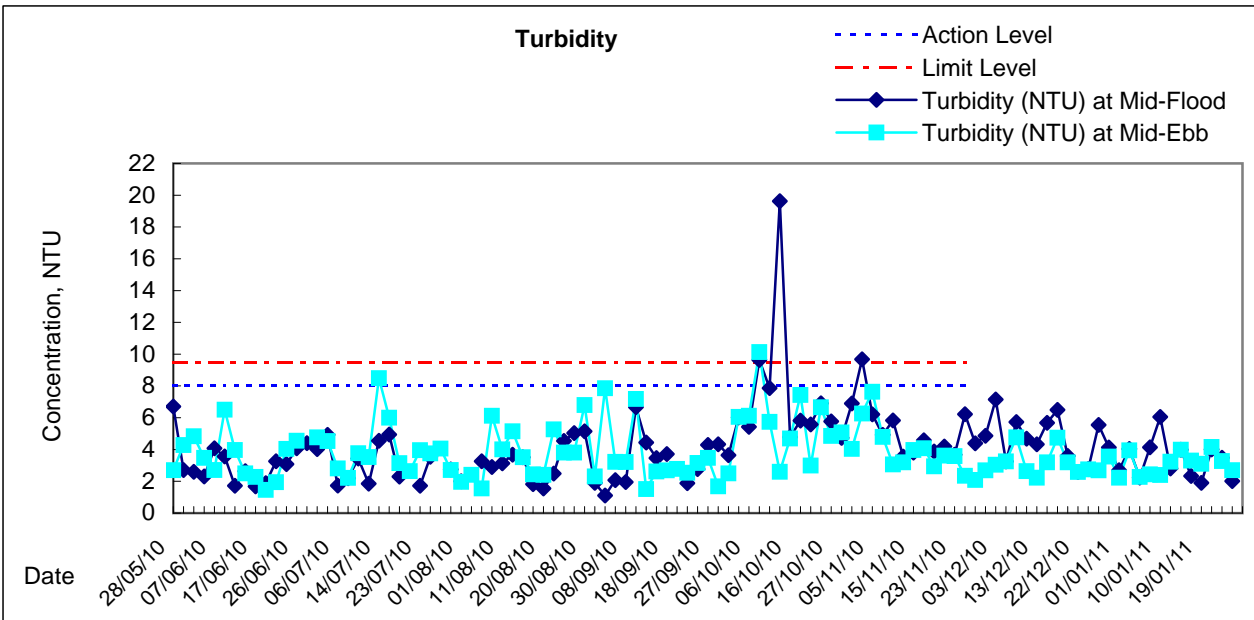
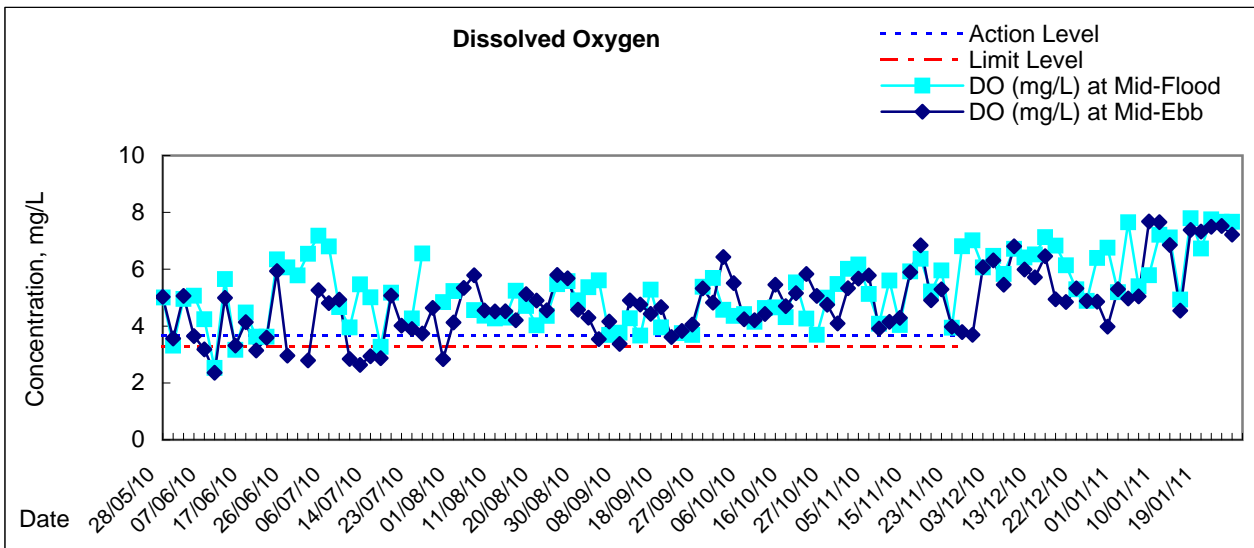

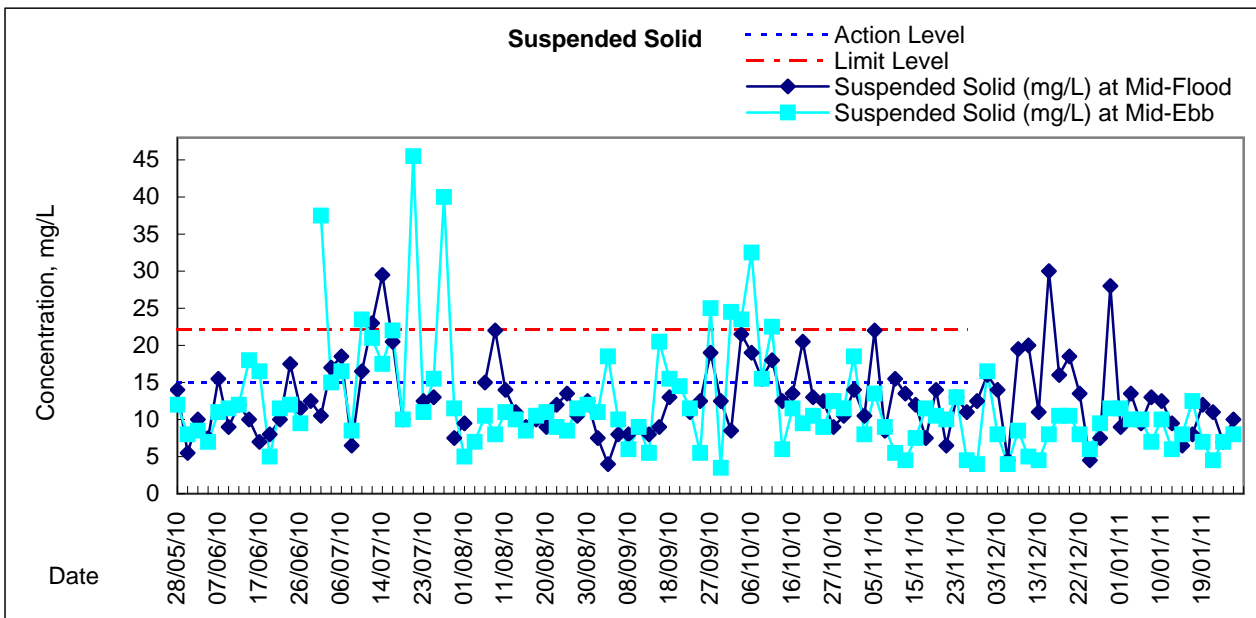
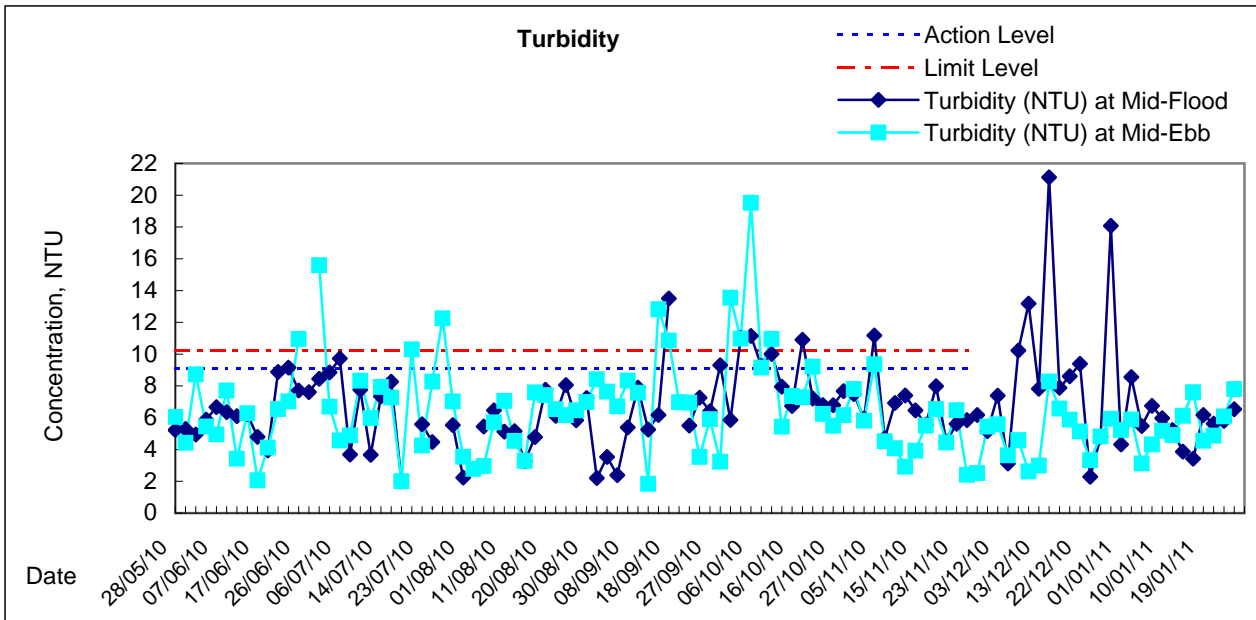
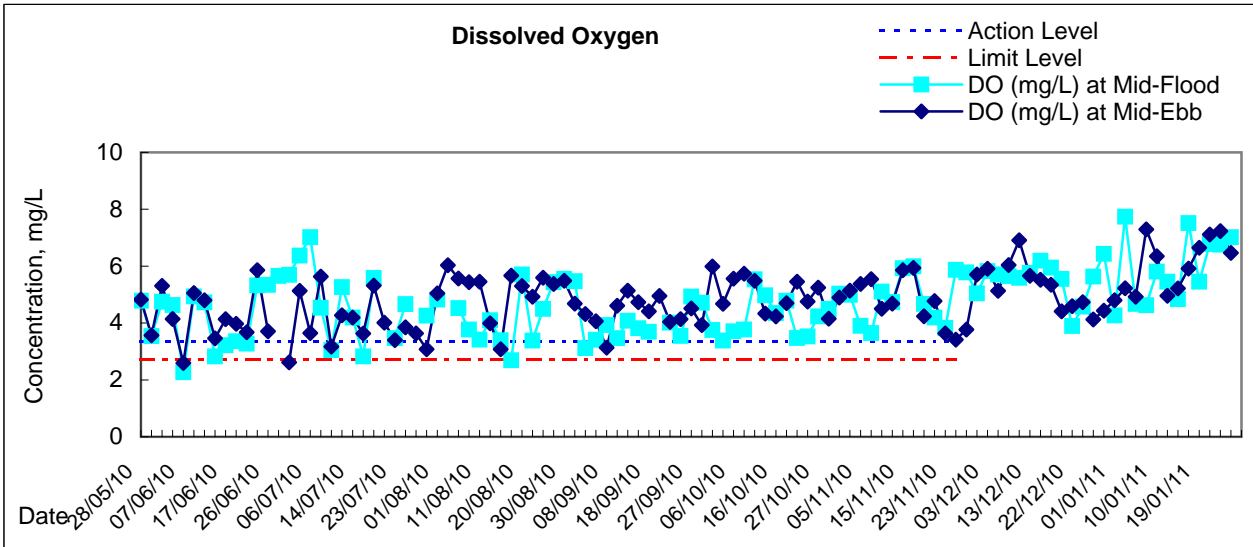

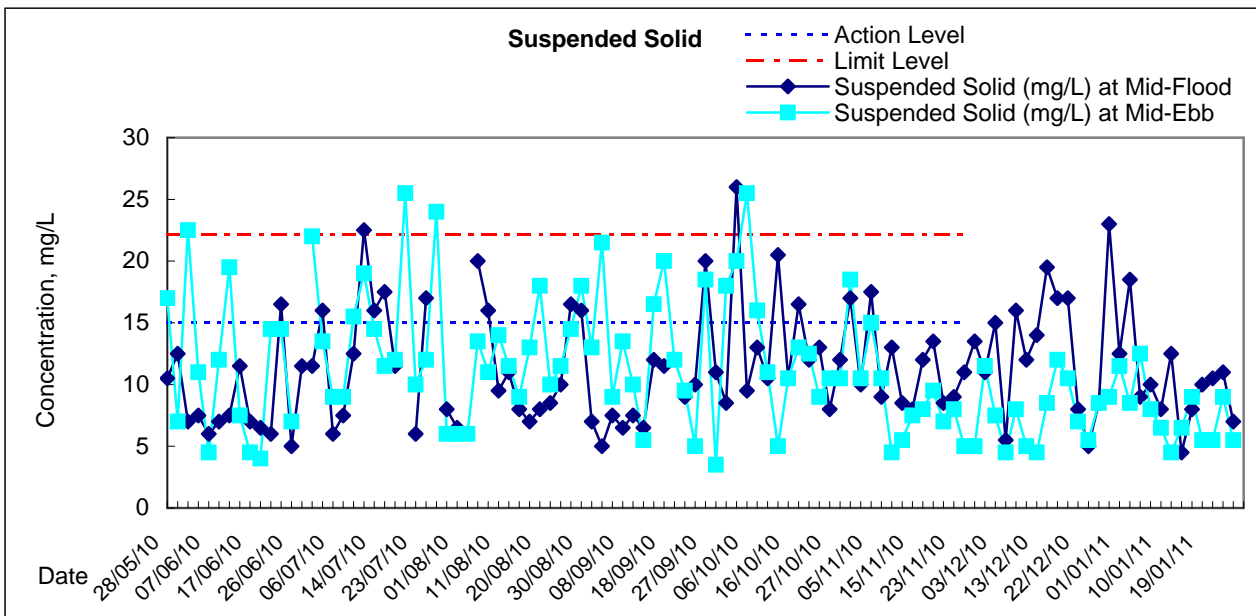
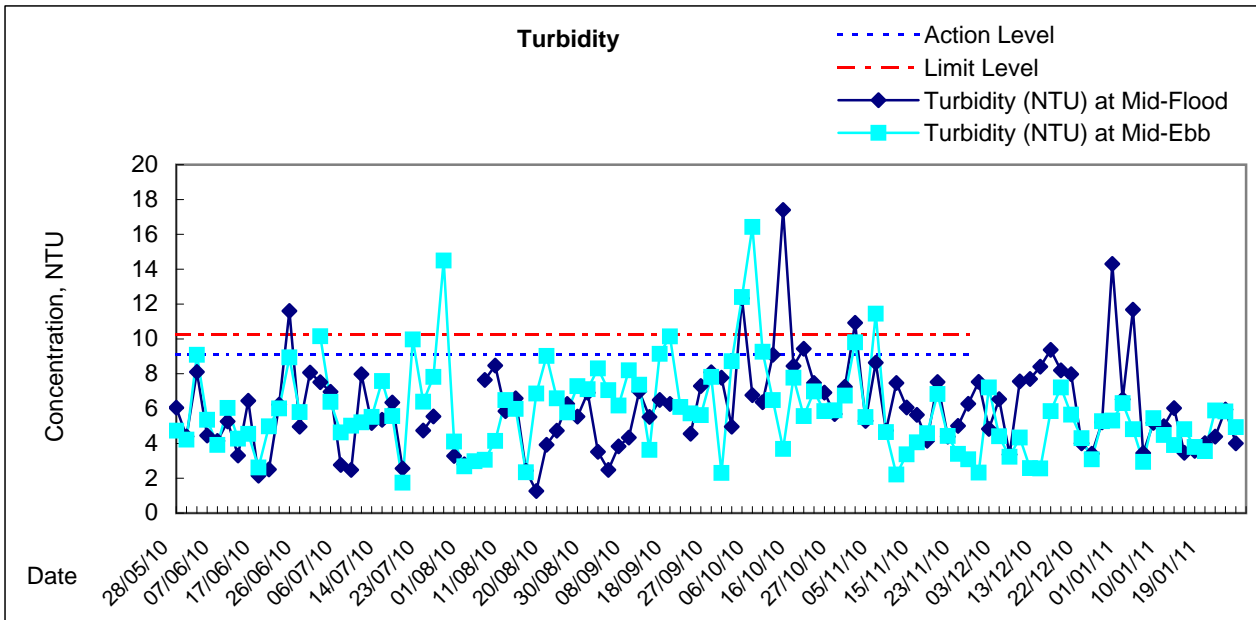
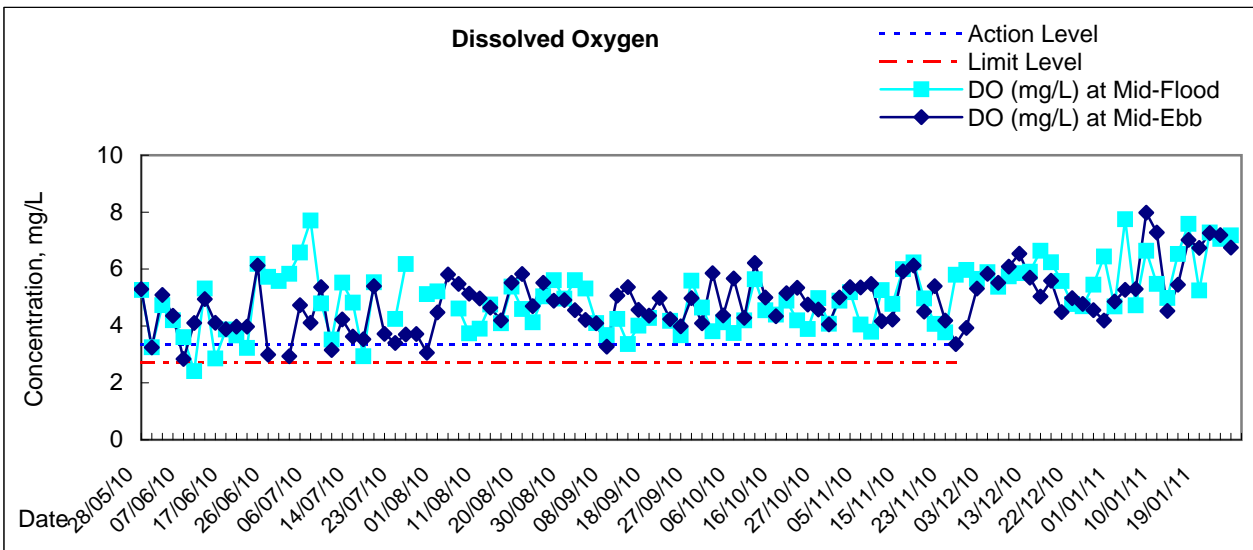

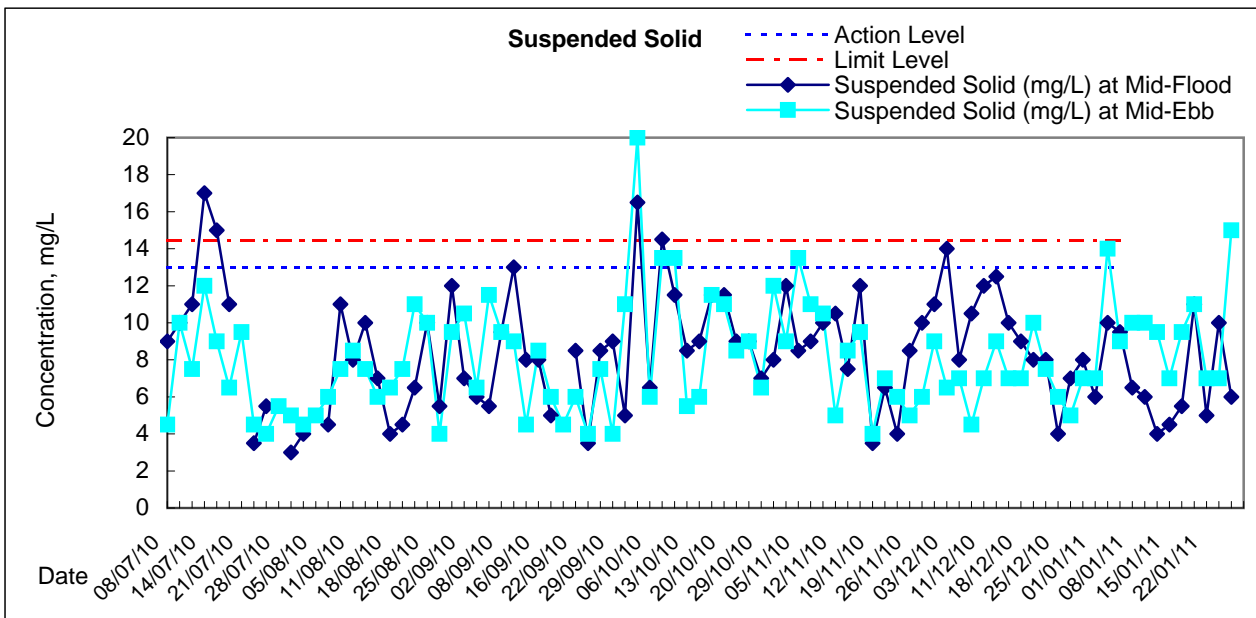
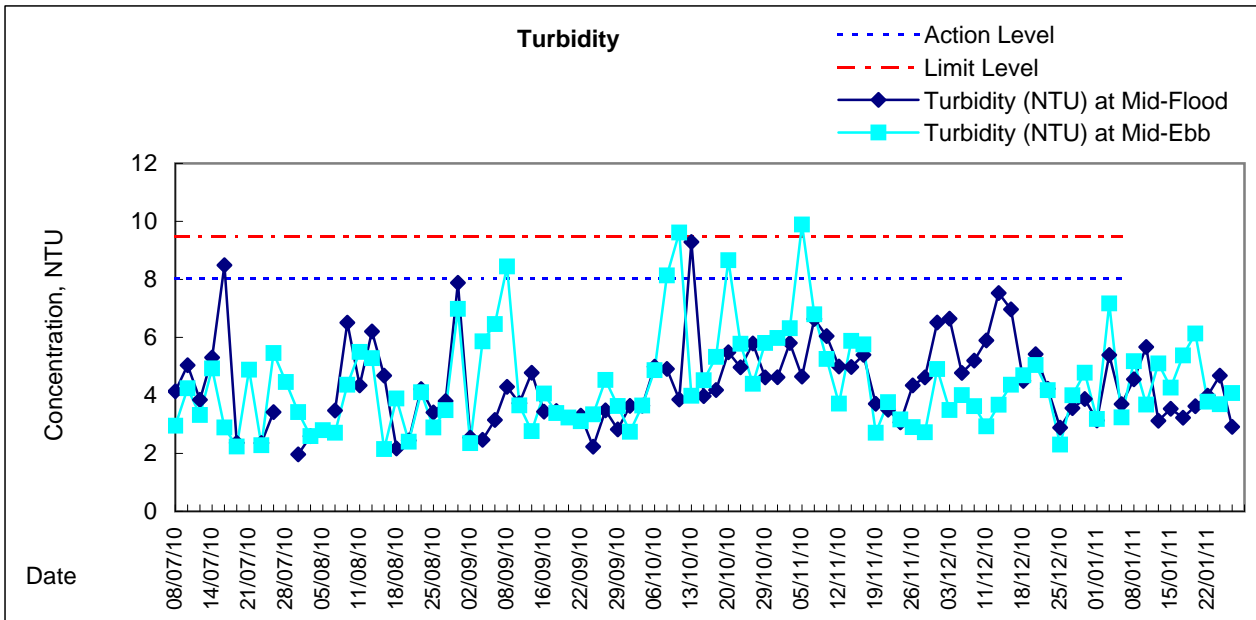
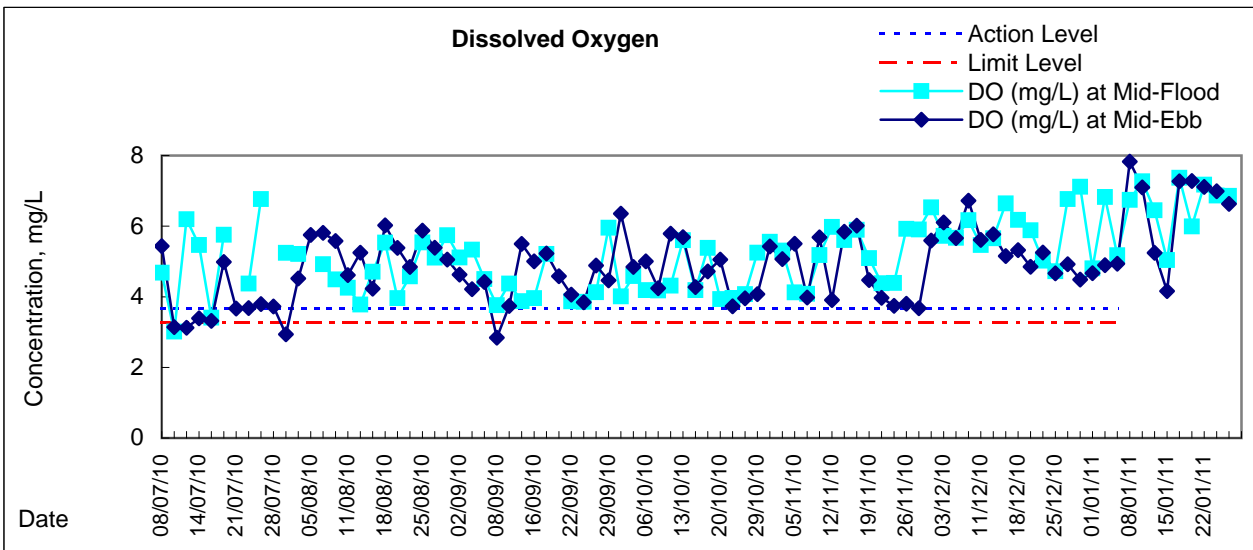

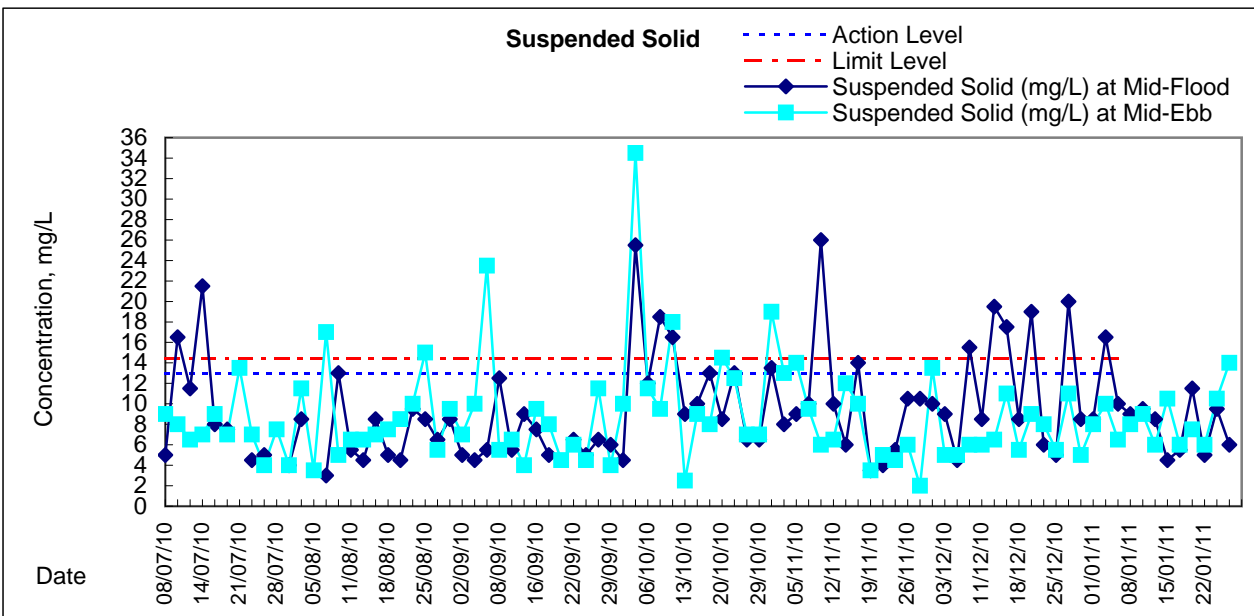
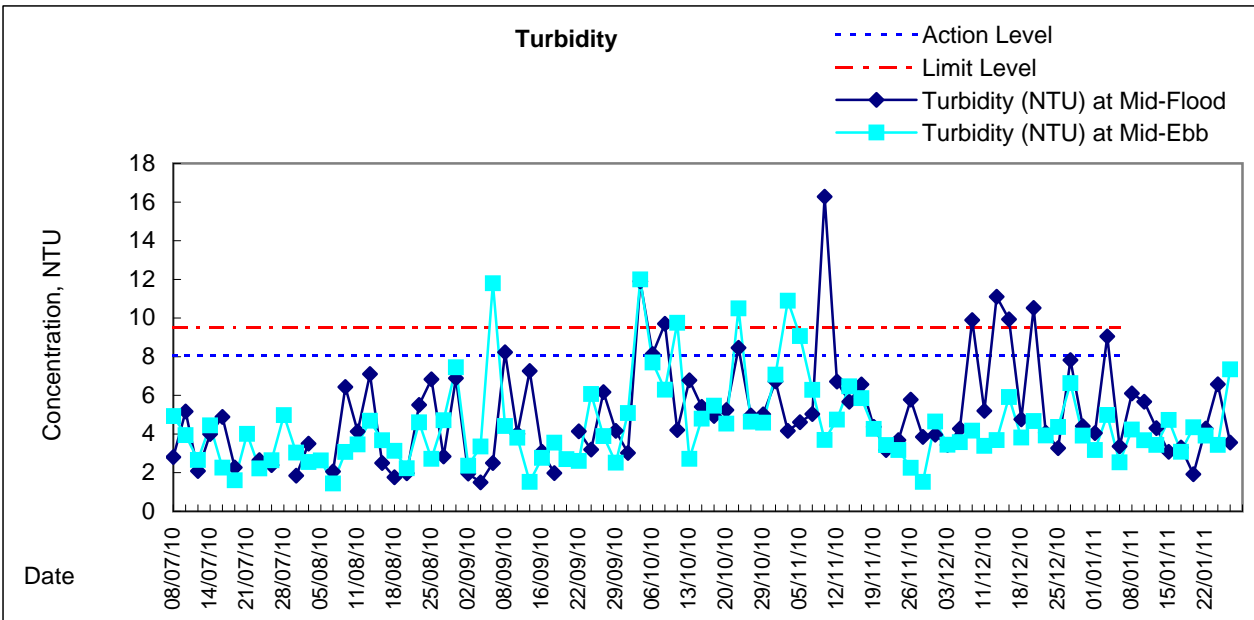
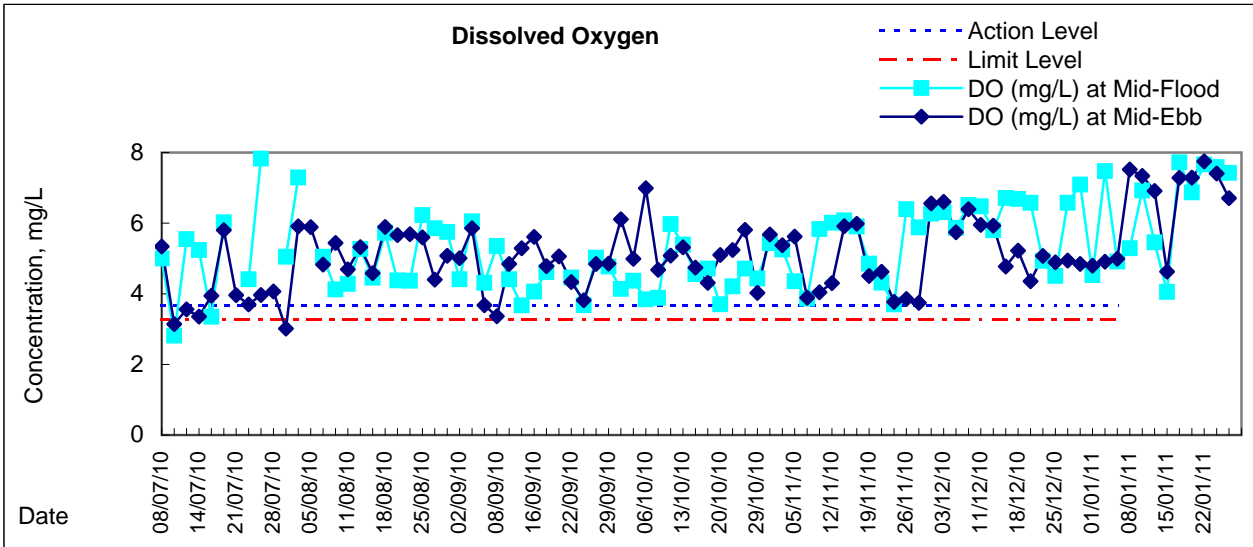

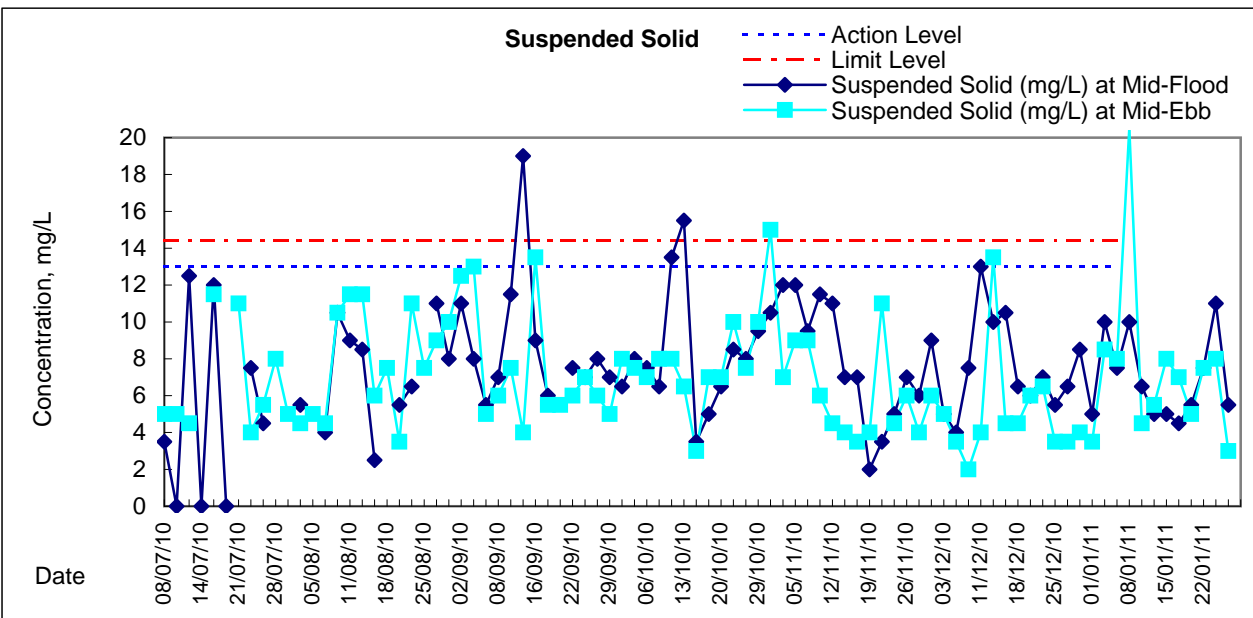
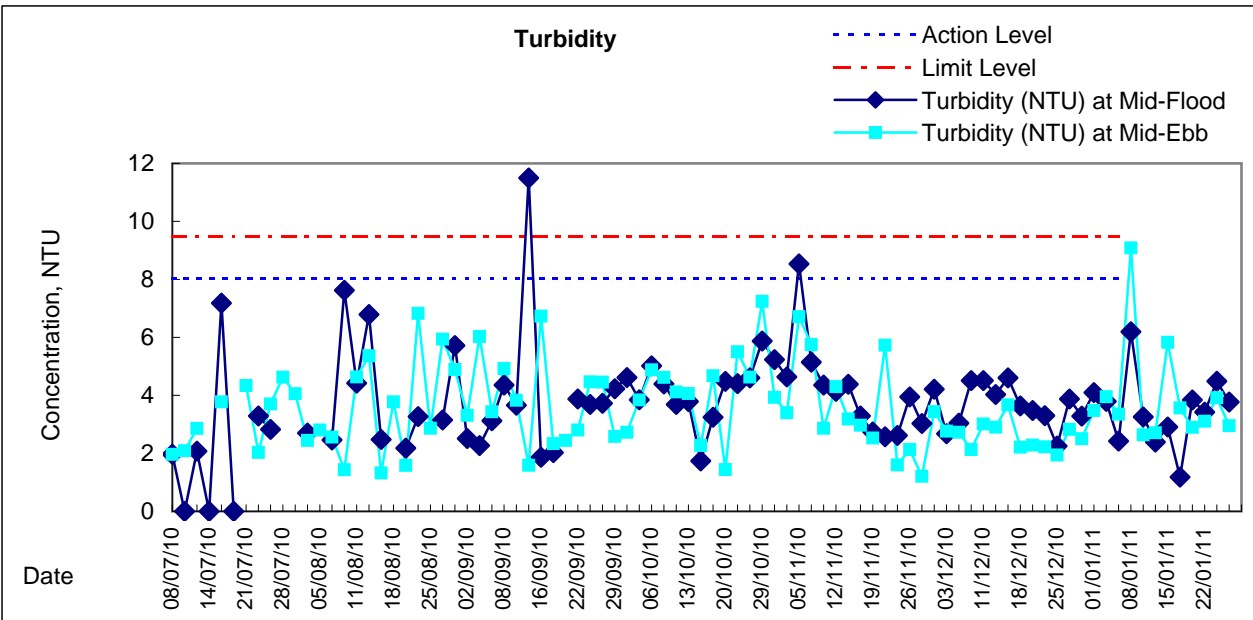
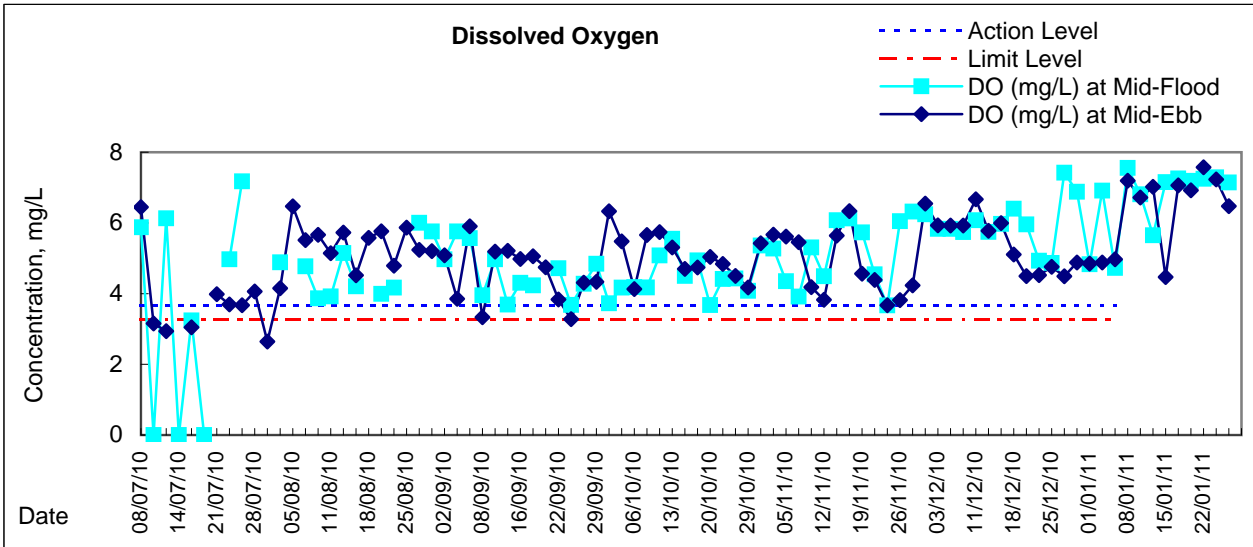

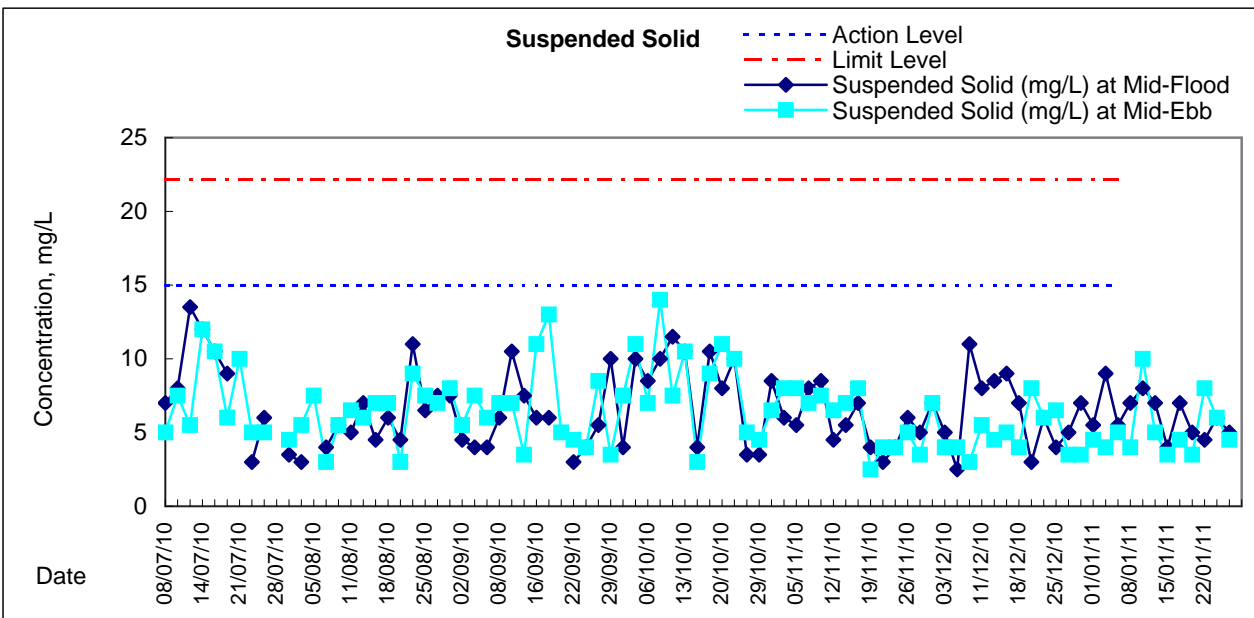
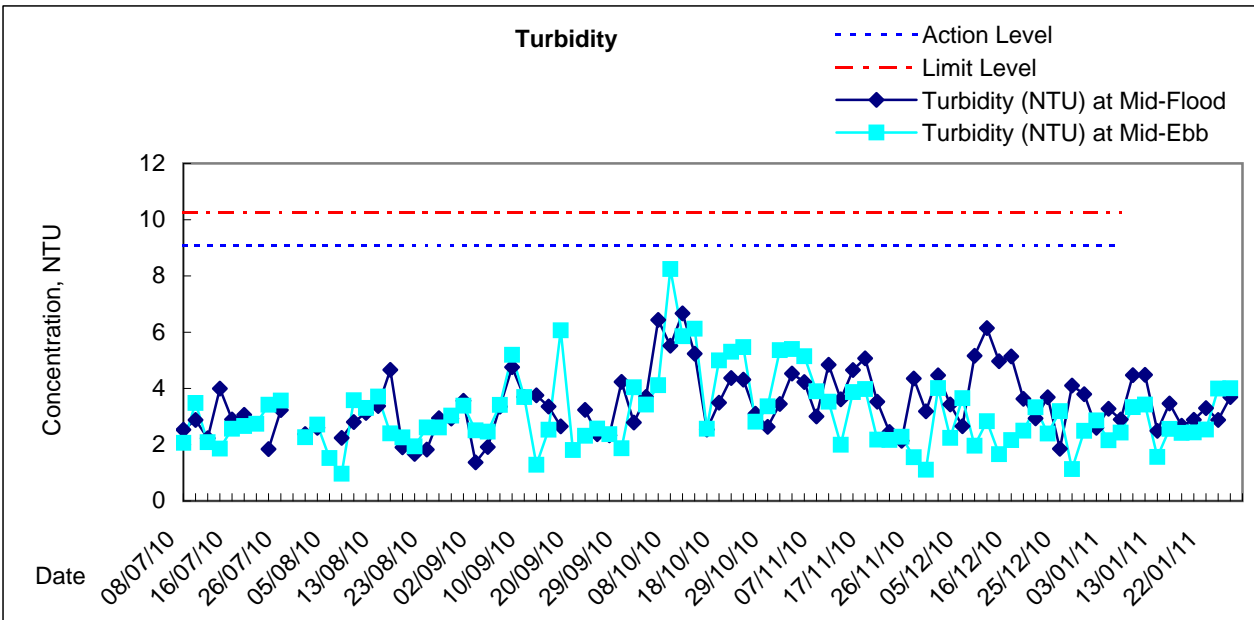
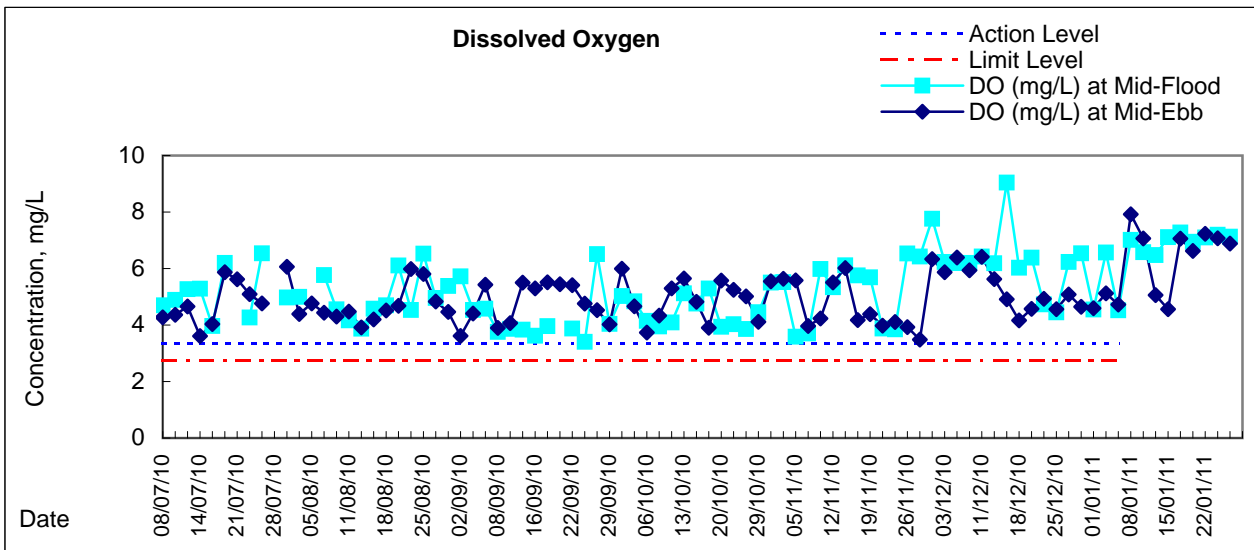



Graphic Presentation of Water Quality Result of C2 - TH / APA / SOC

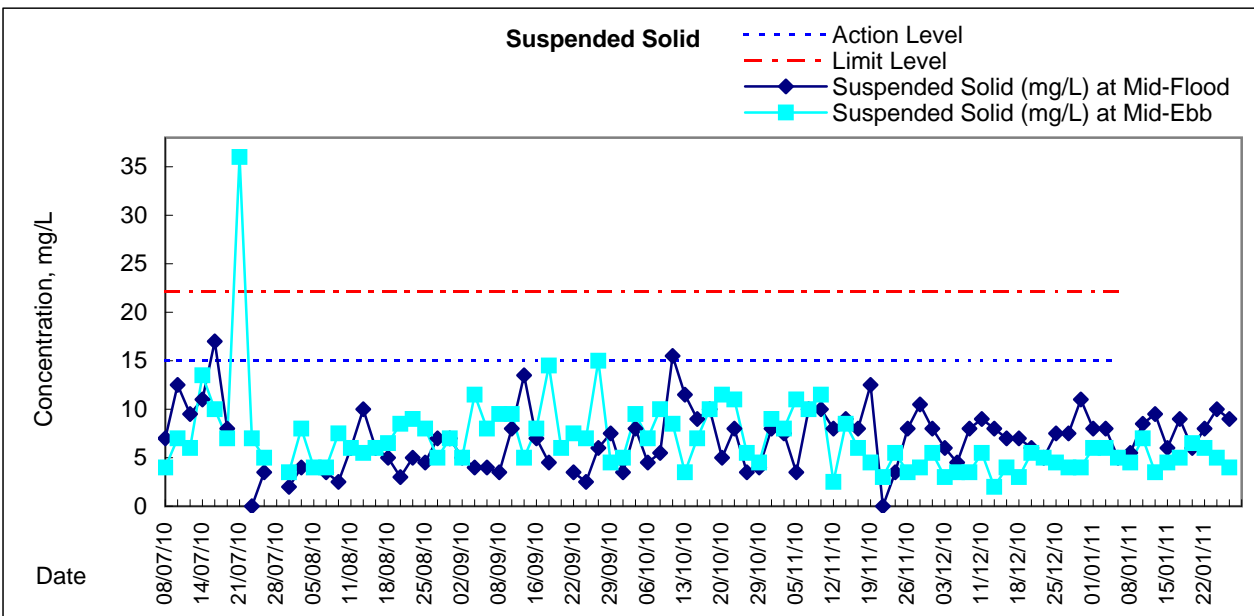
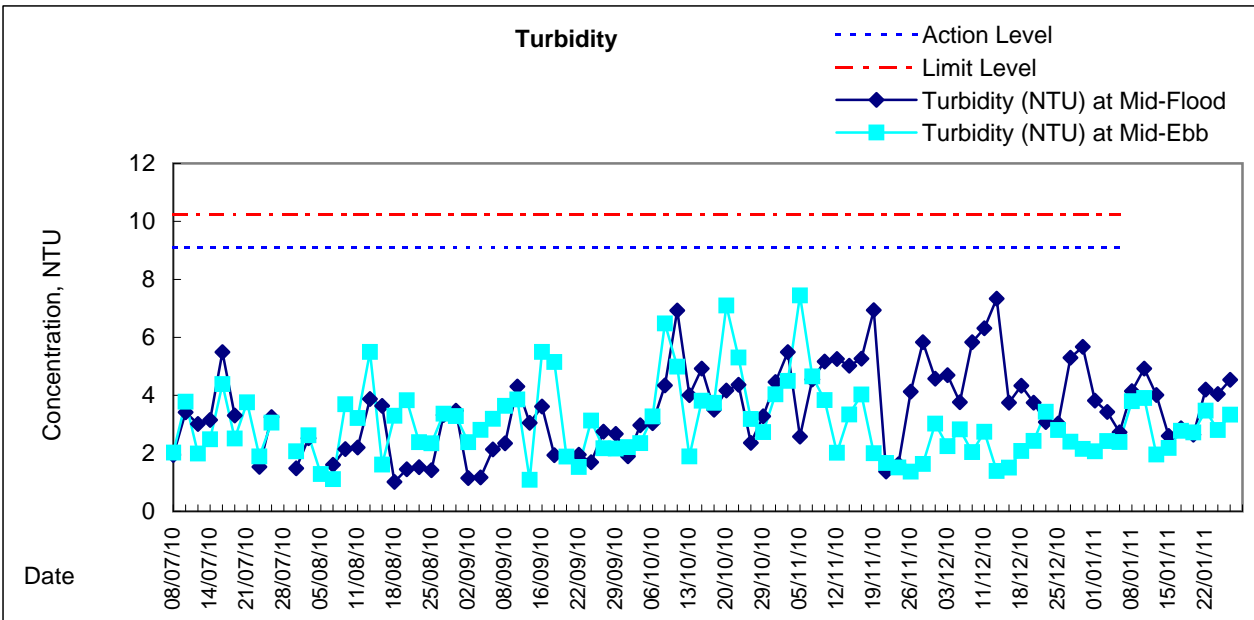
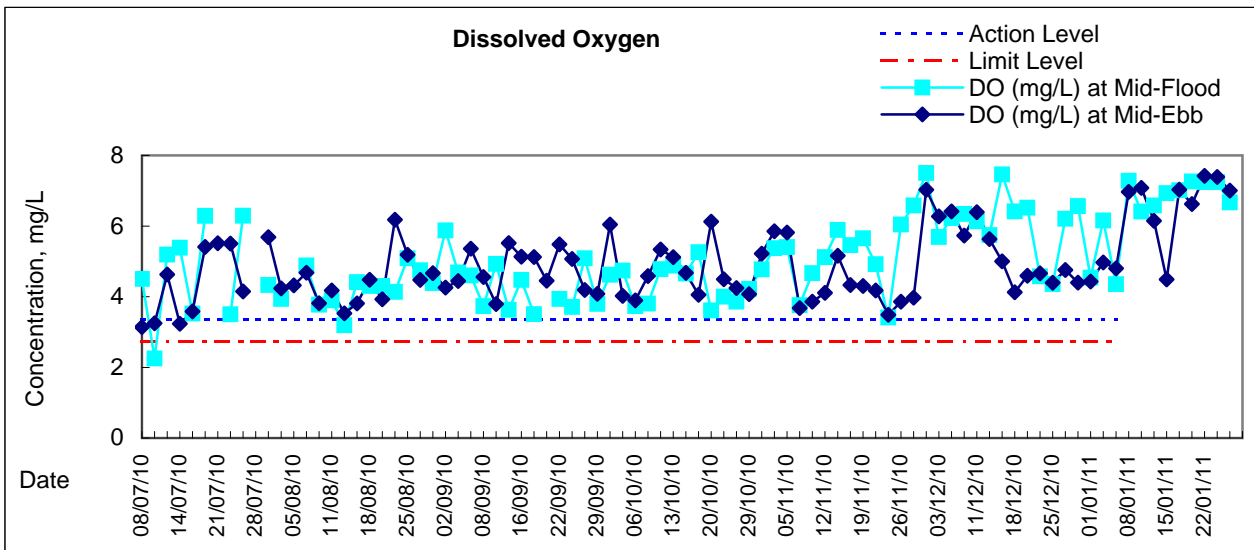

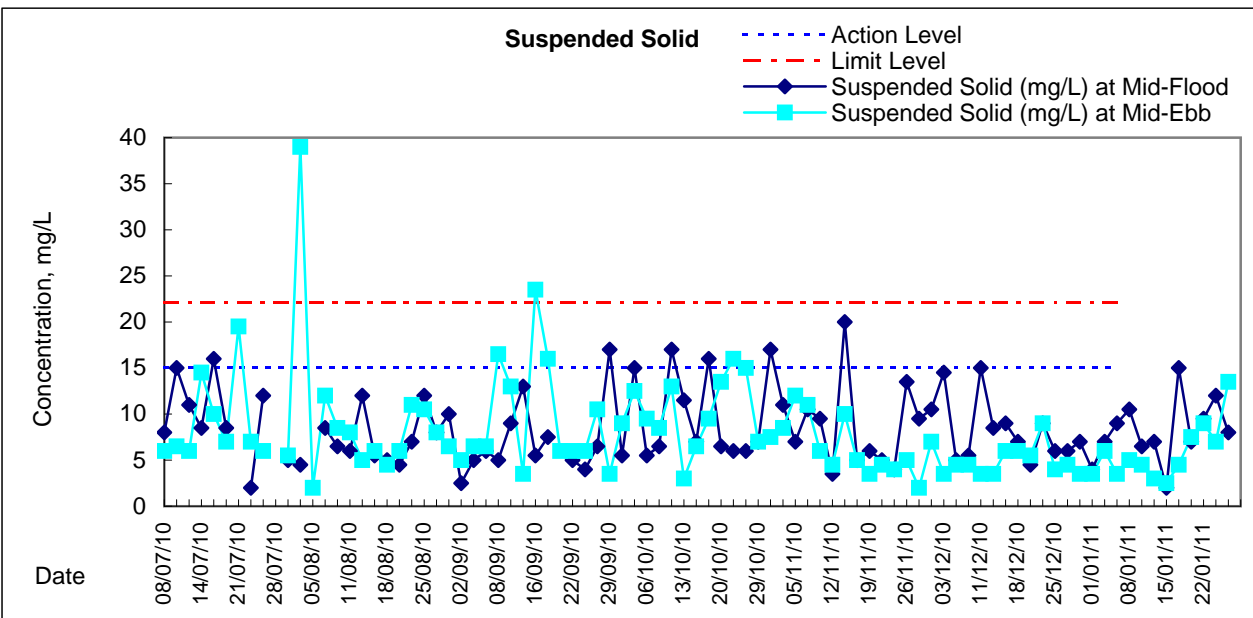
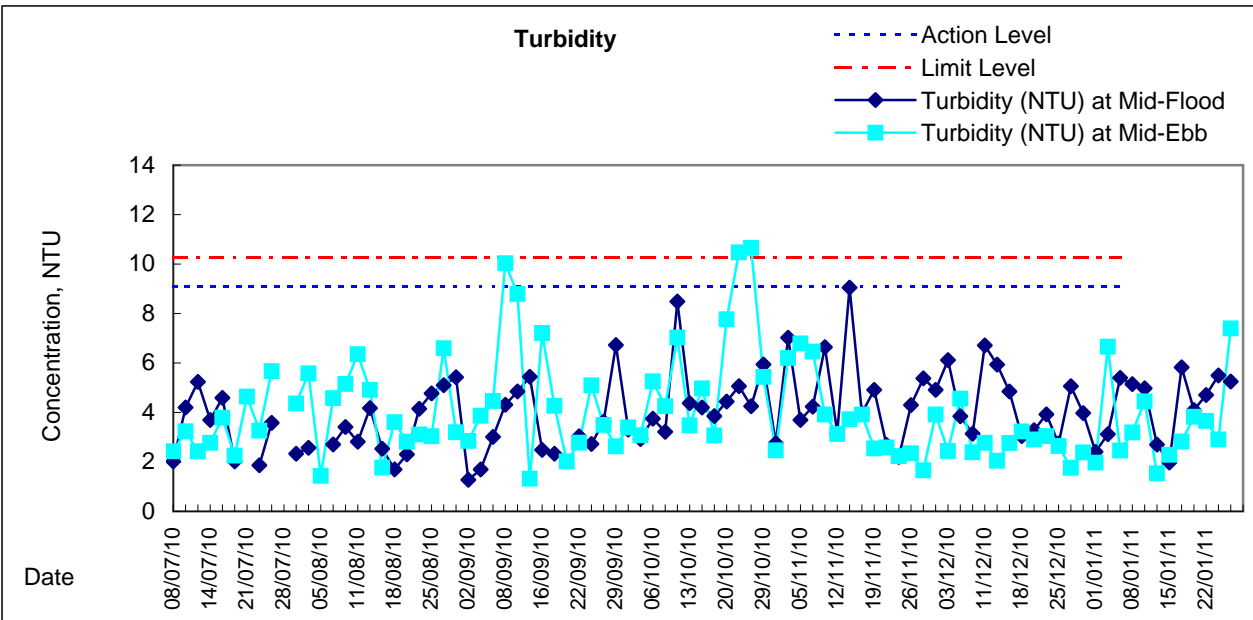
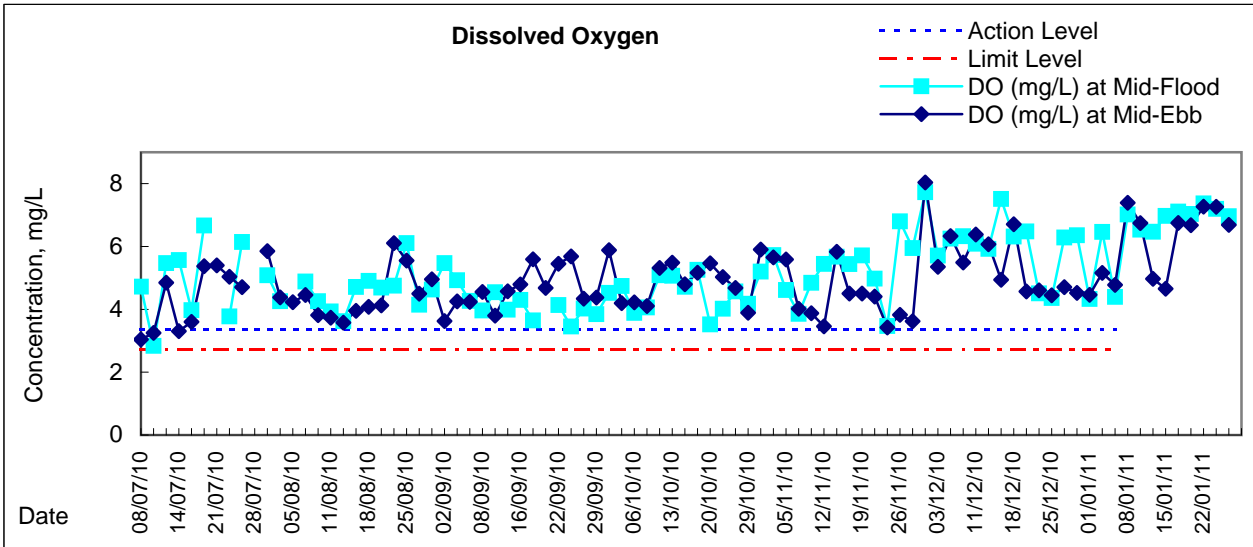



Graphic Presentation of Water Quality Result of C4e - WCT and GEC (Eastern)

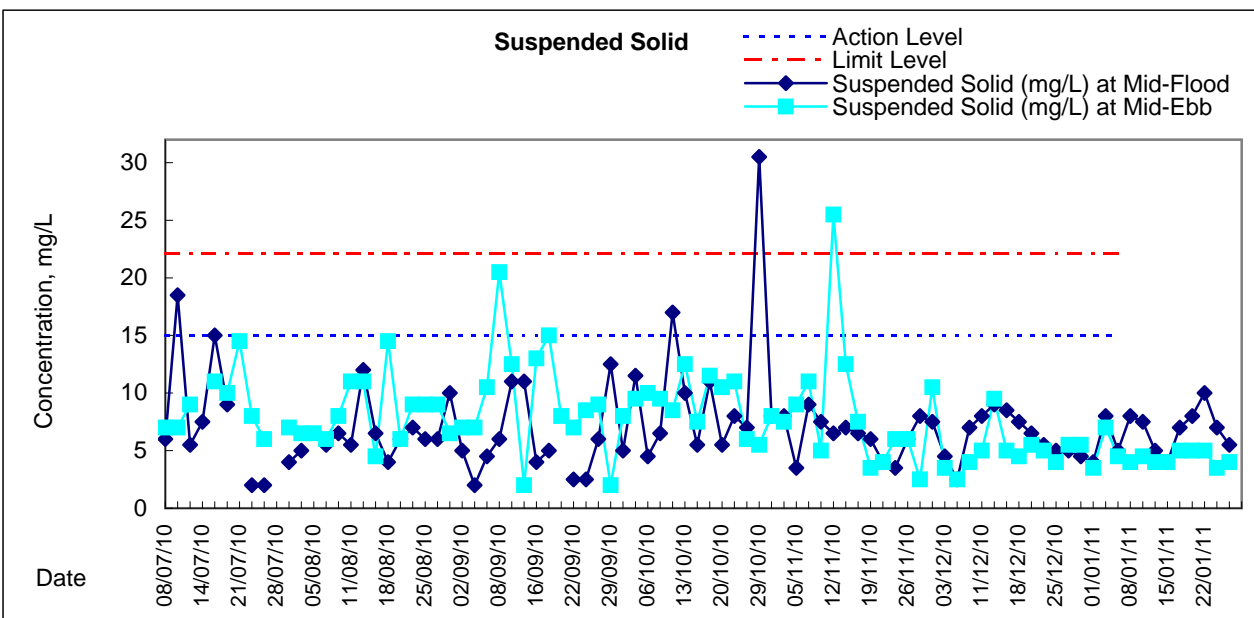
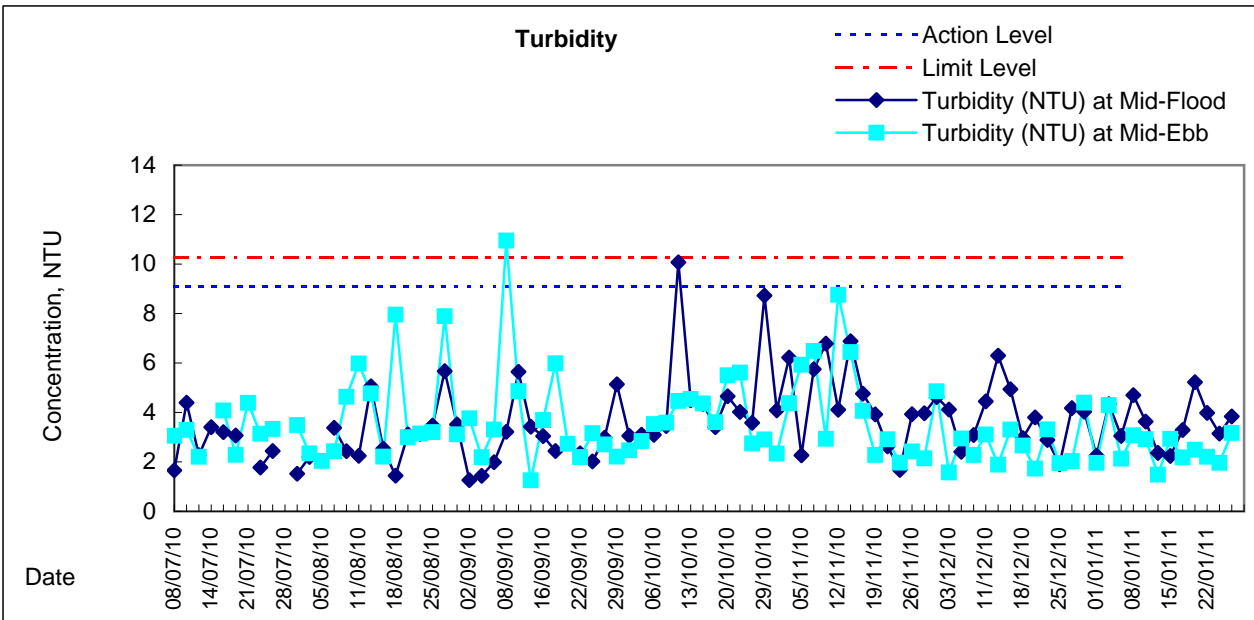
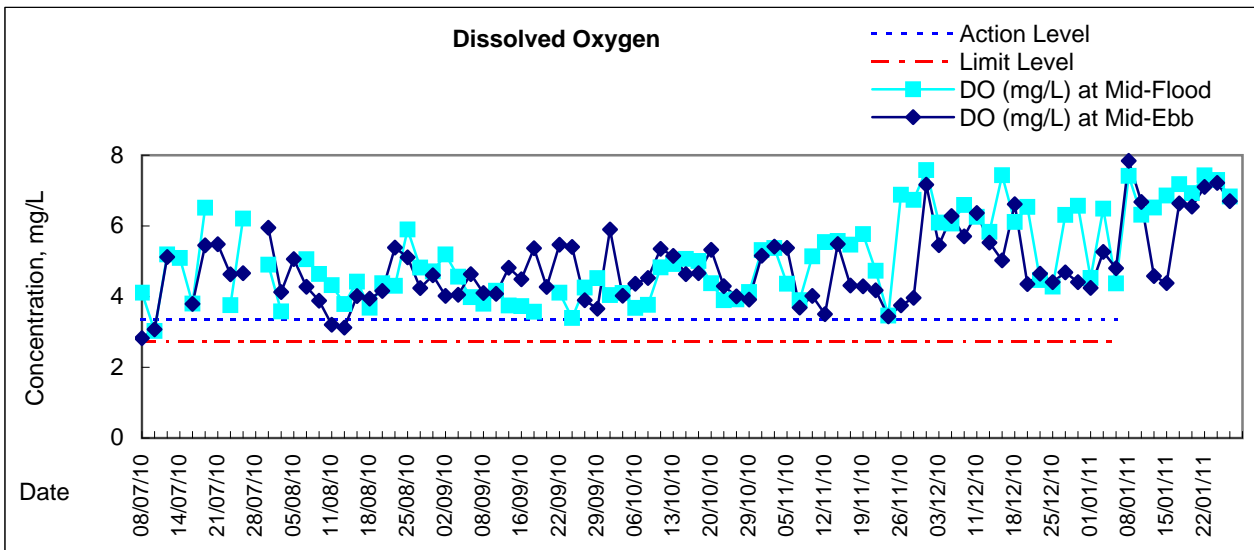



Graphic Presentation of Water Quality Result of C4w - WCT and GEC (Western)

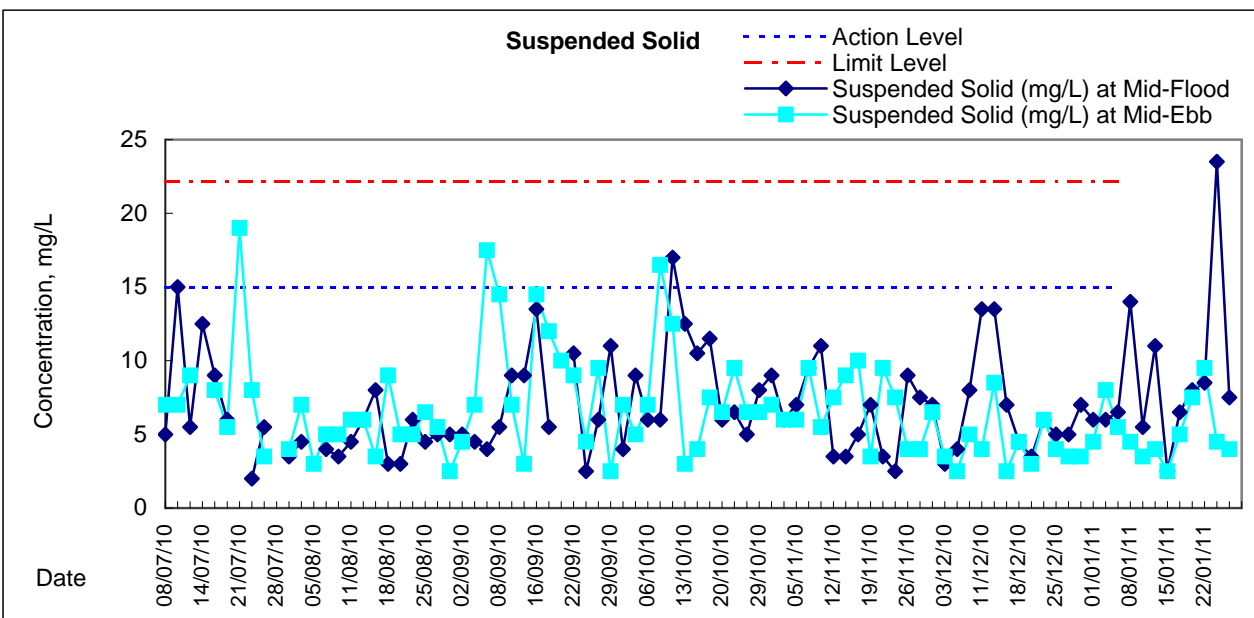
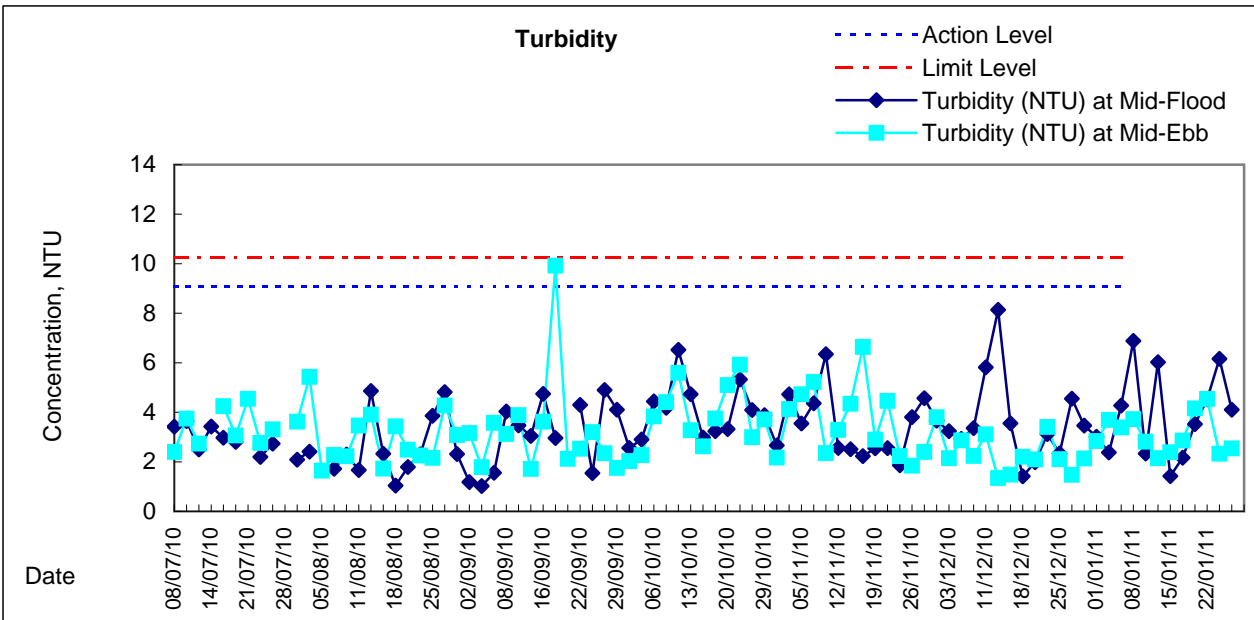
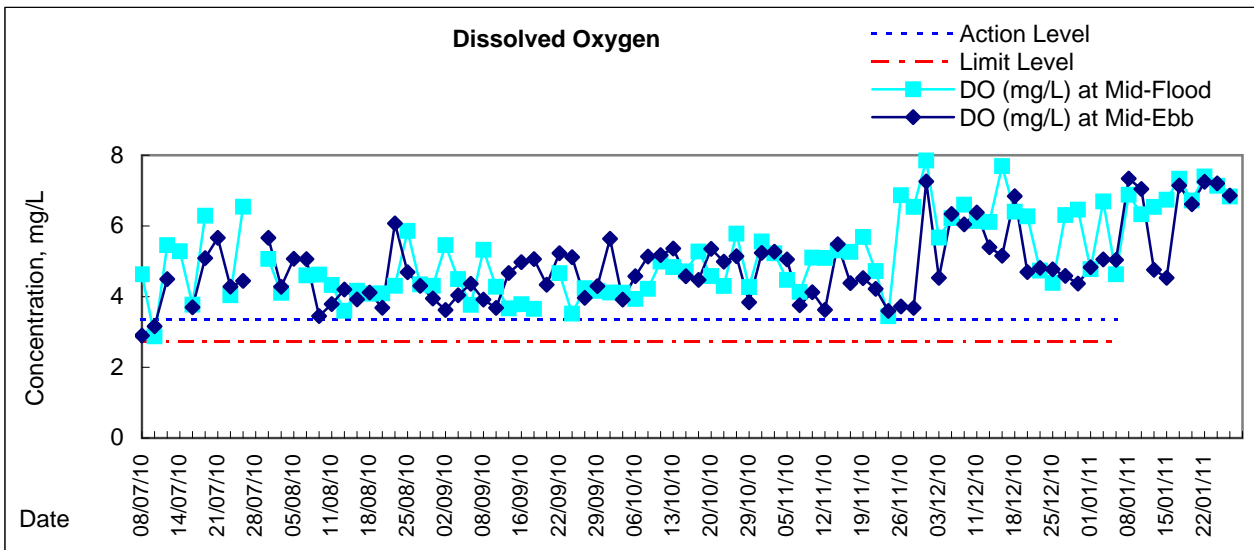

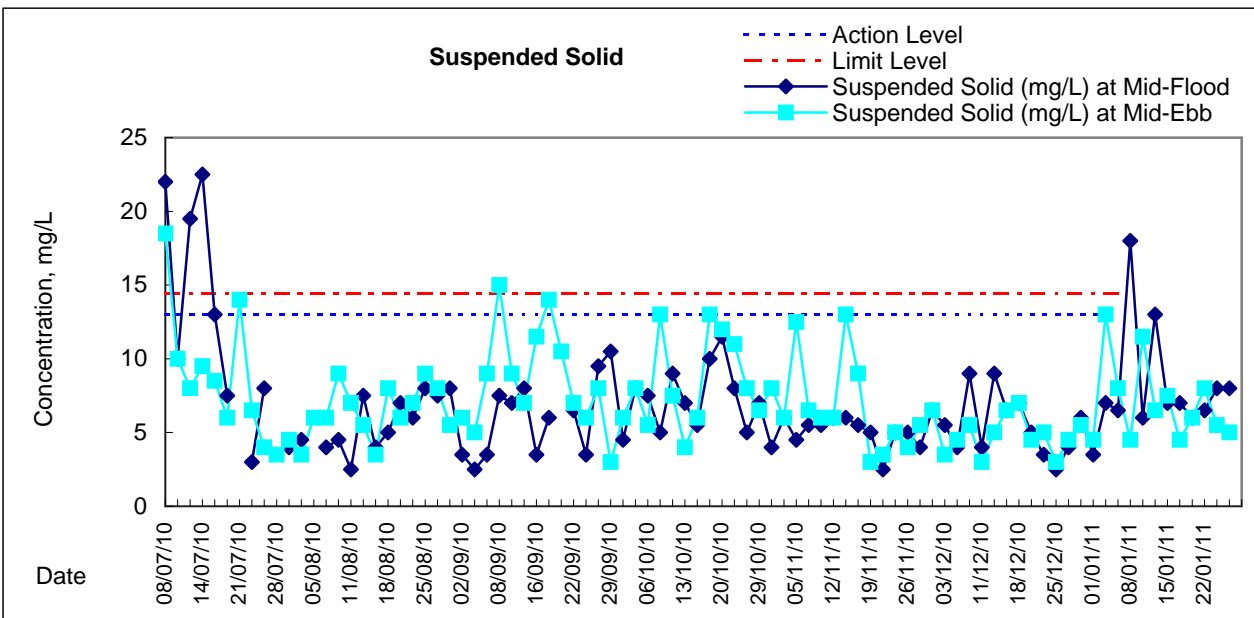
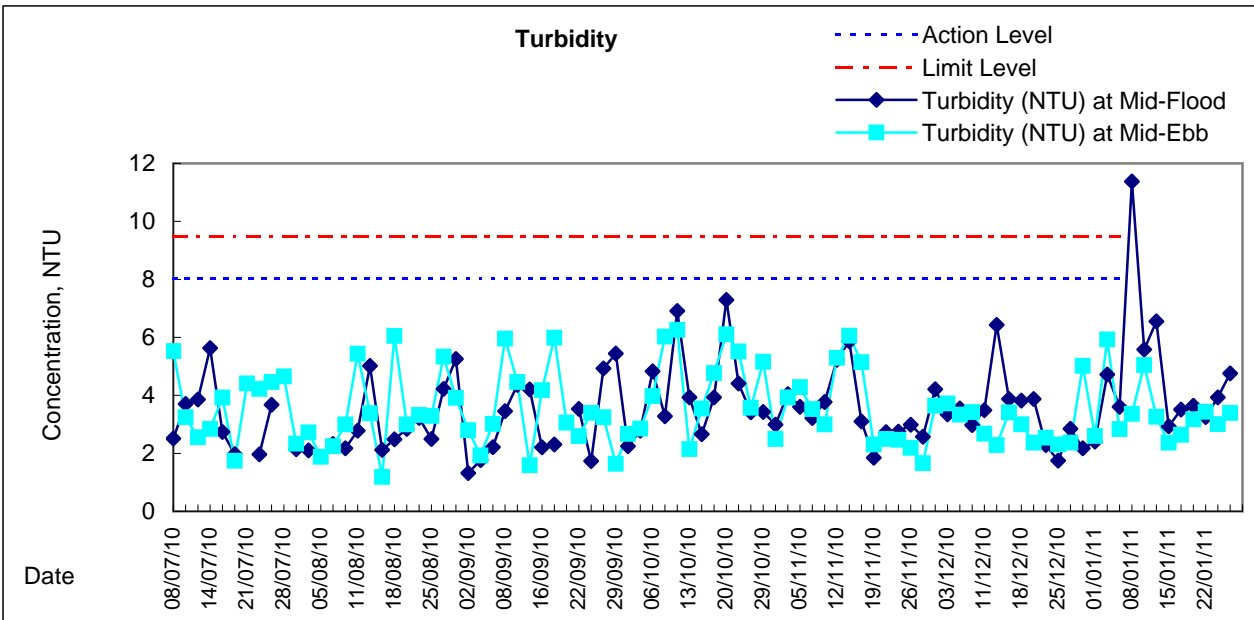
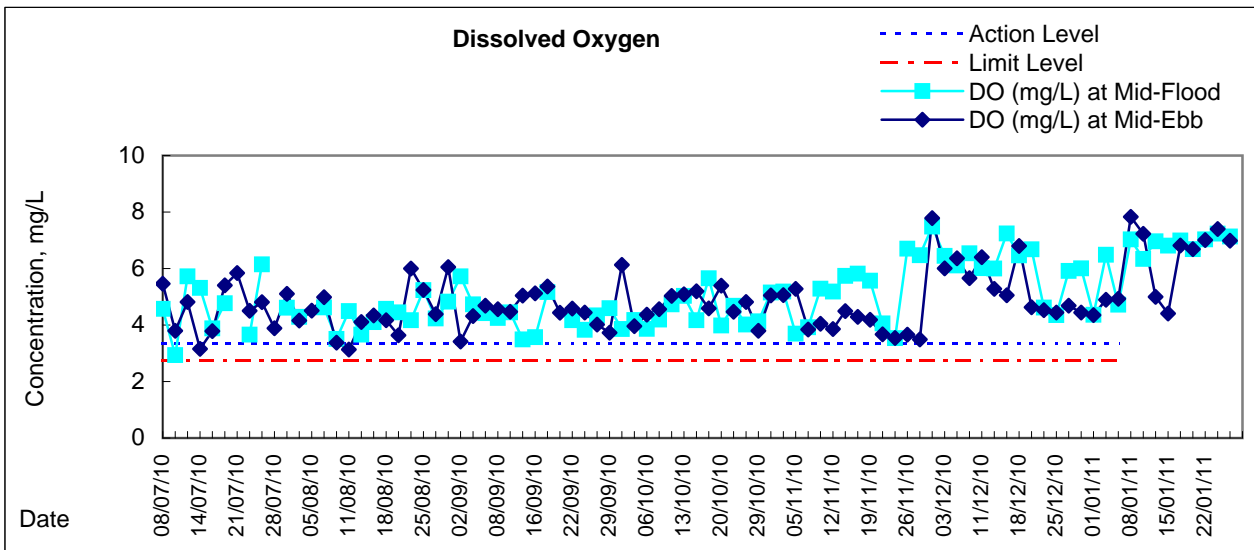

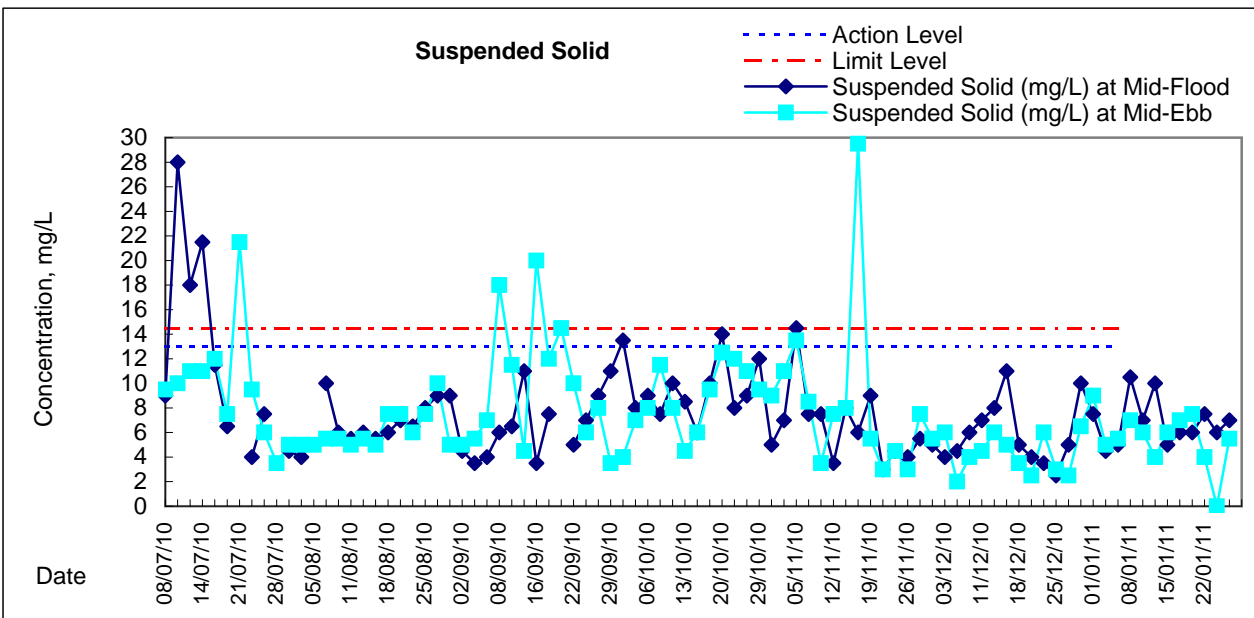
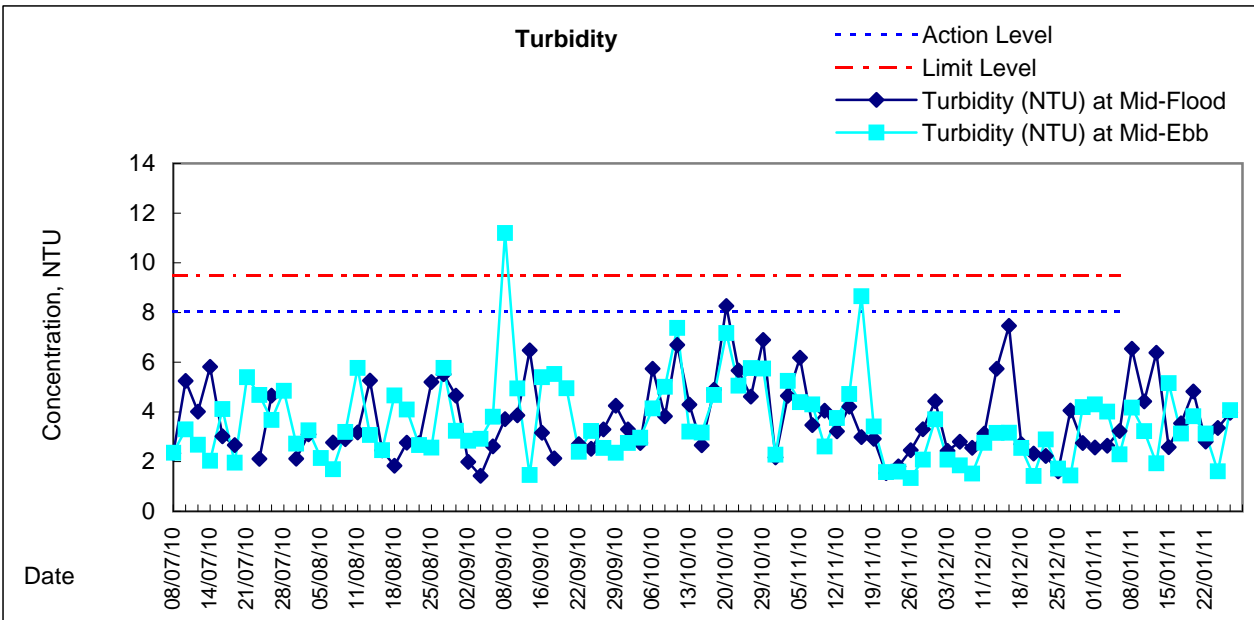
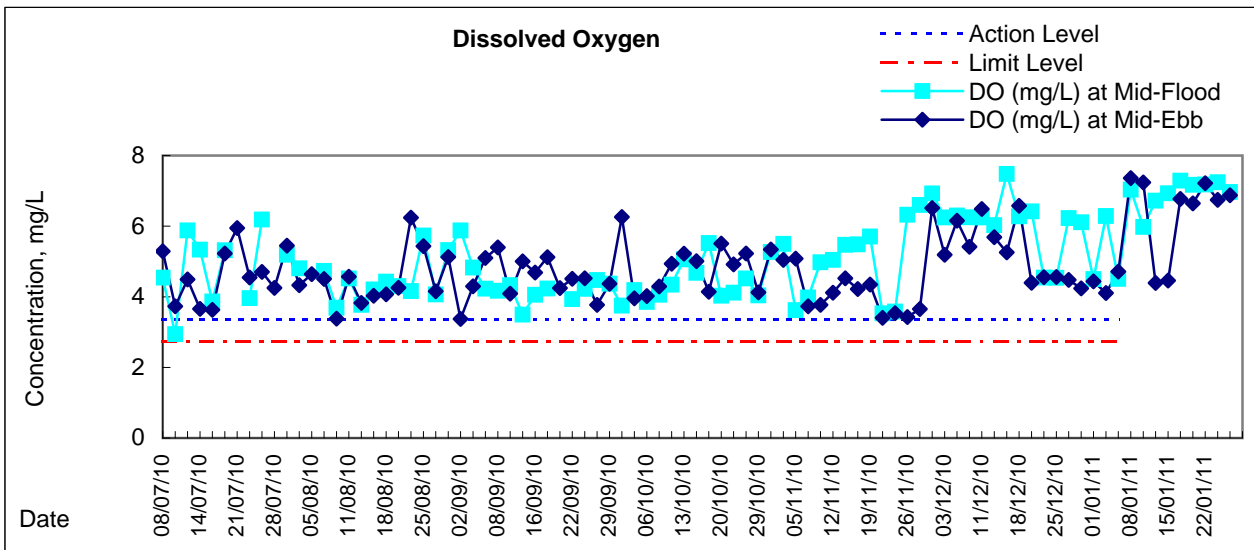

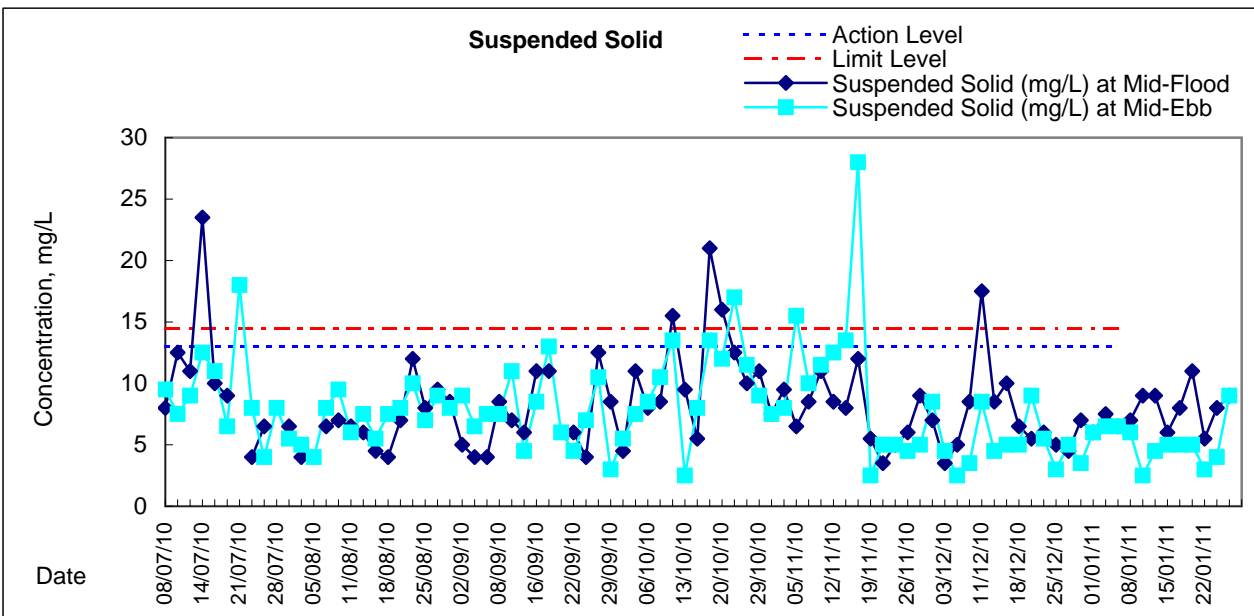
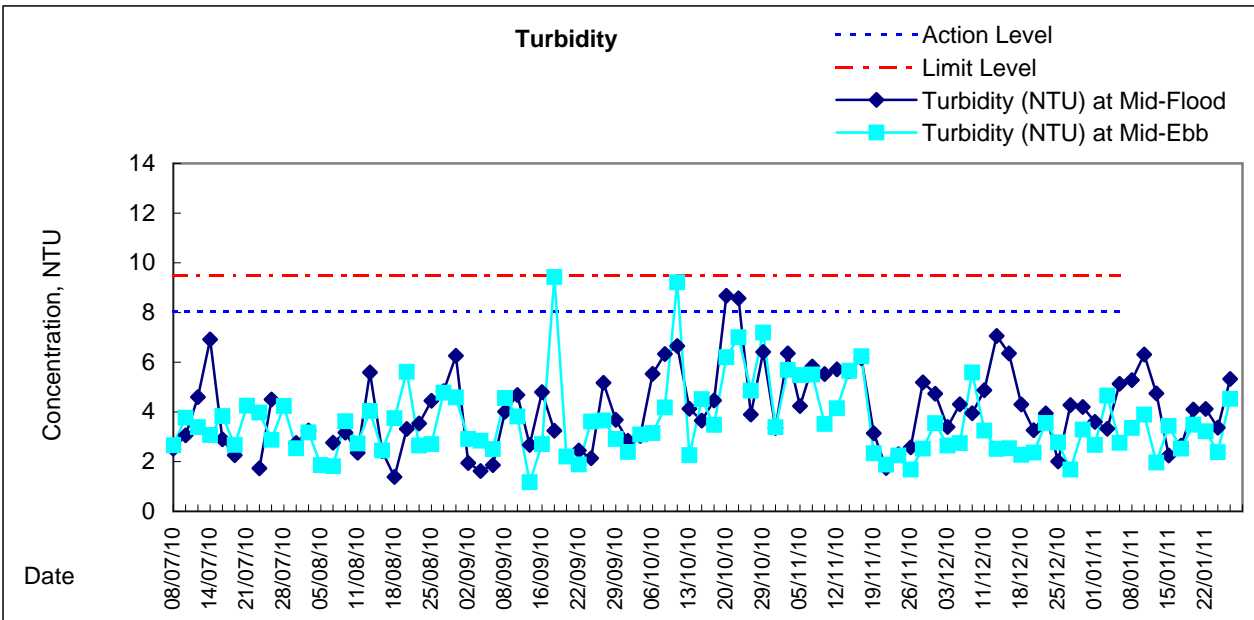
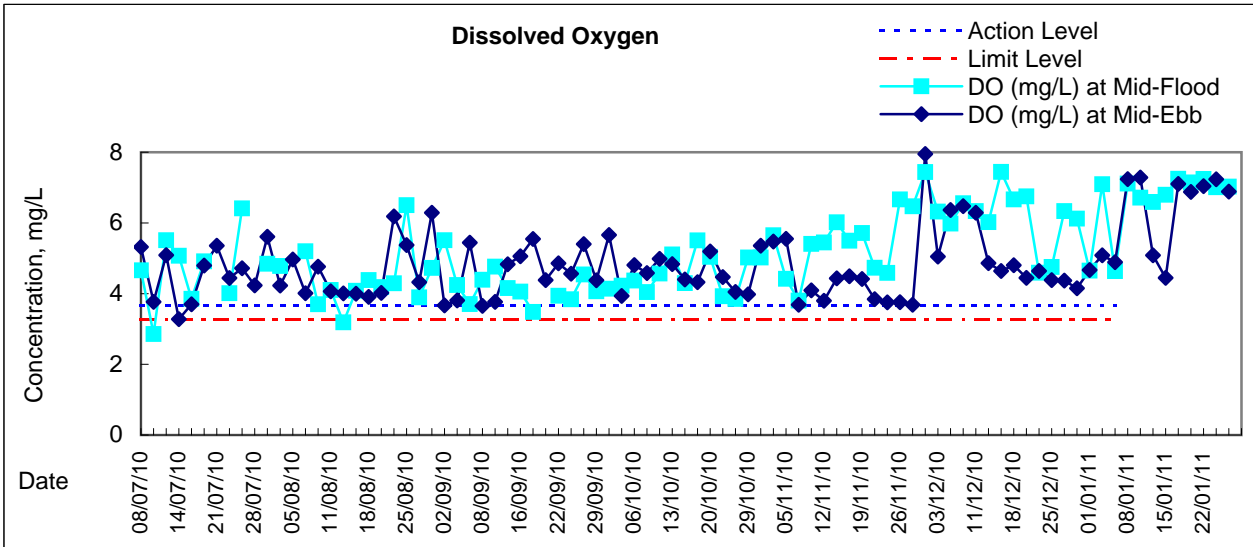



Graphic Presentation of Water Quality Result of C6 - Excelsior Hotel

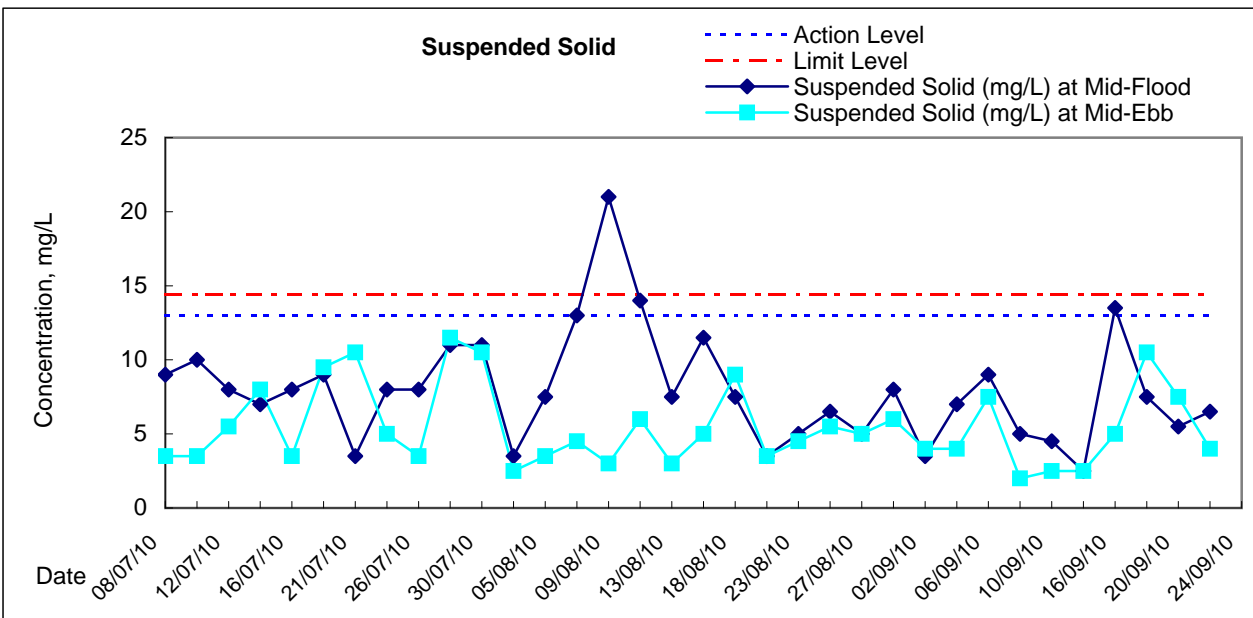
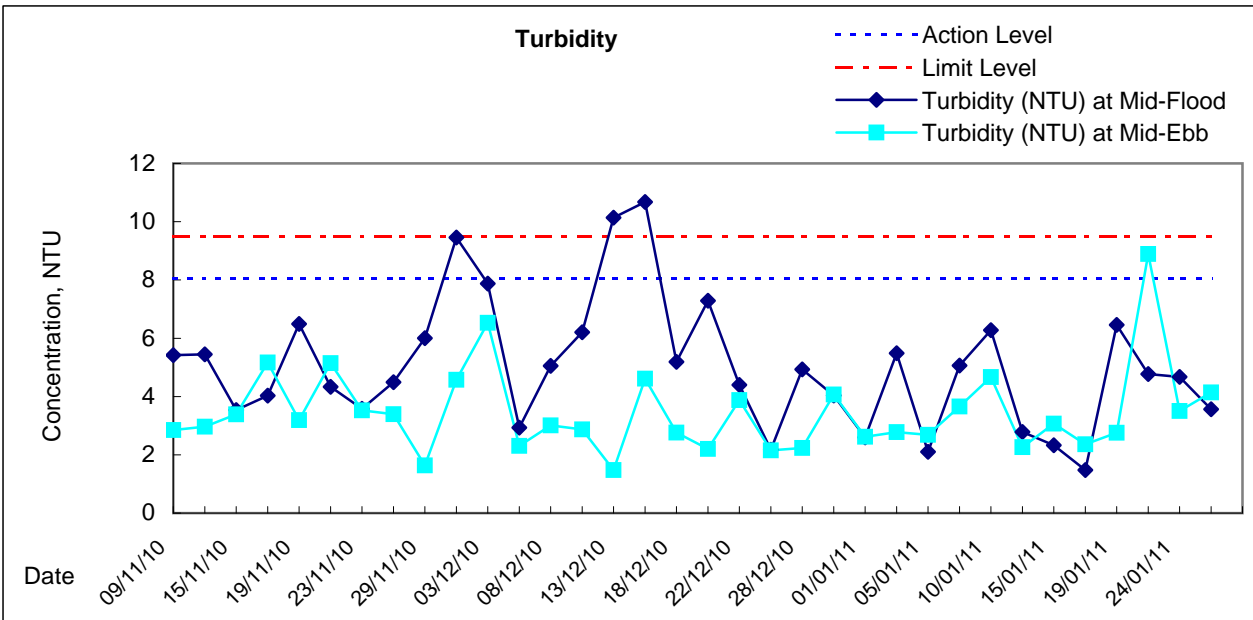
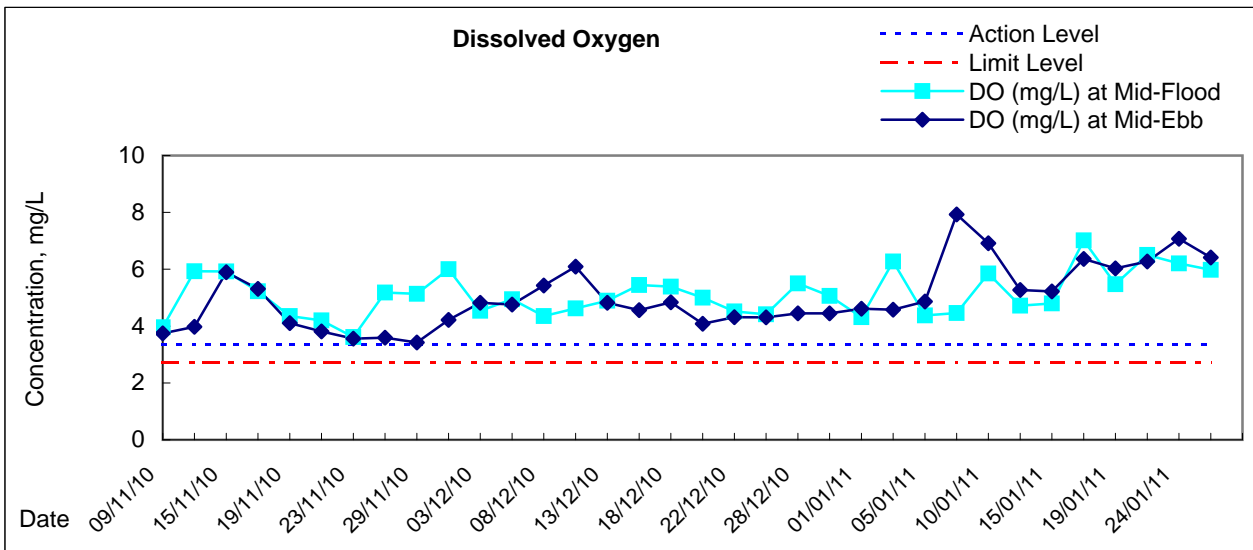

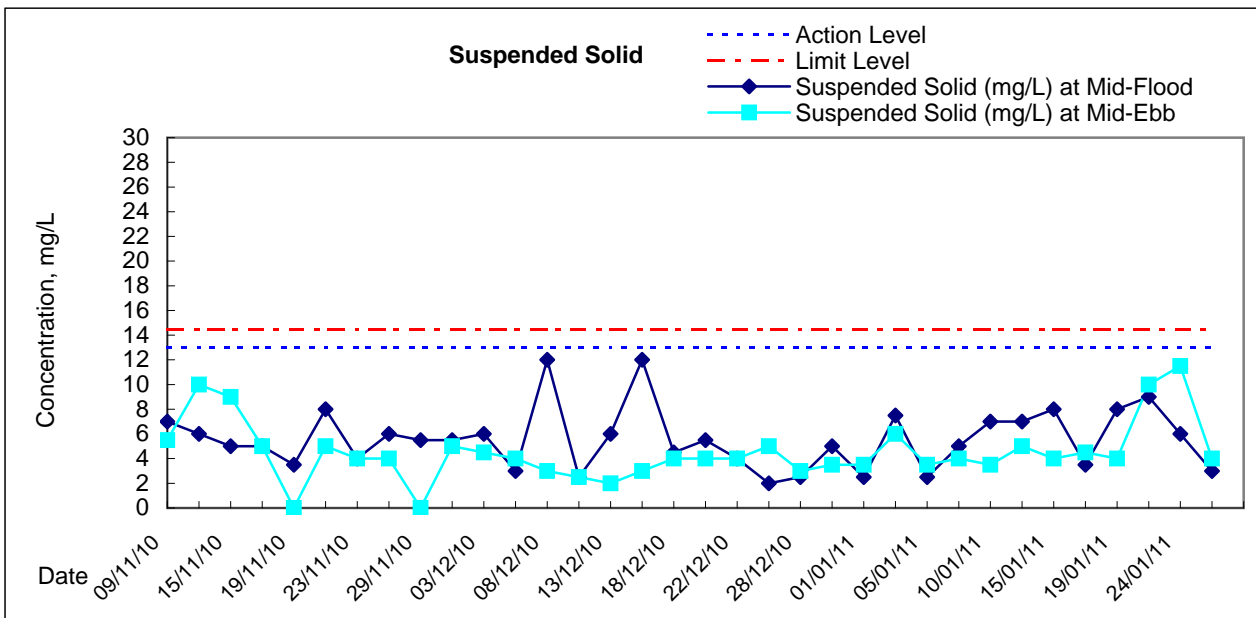
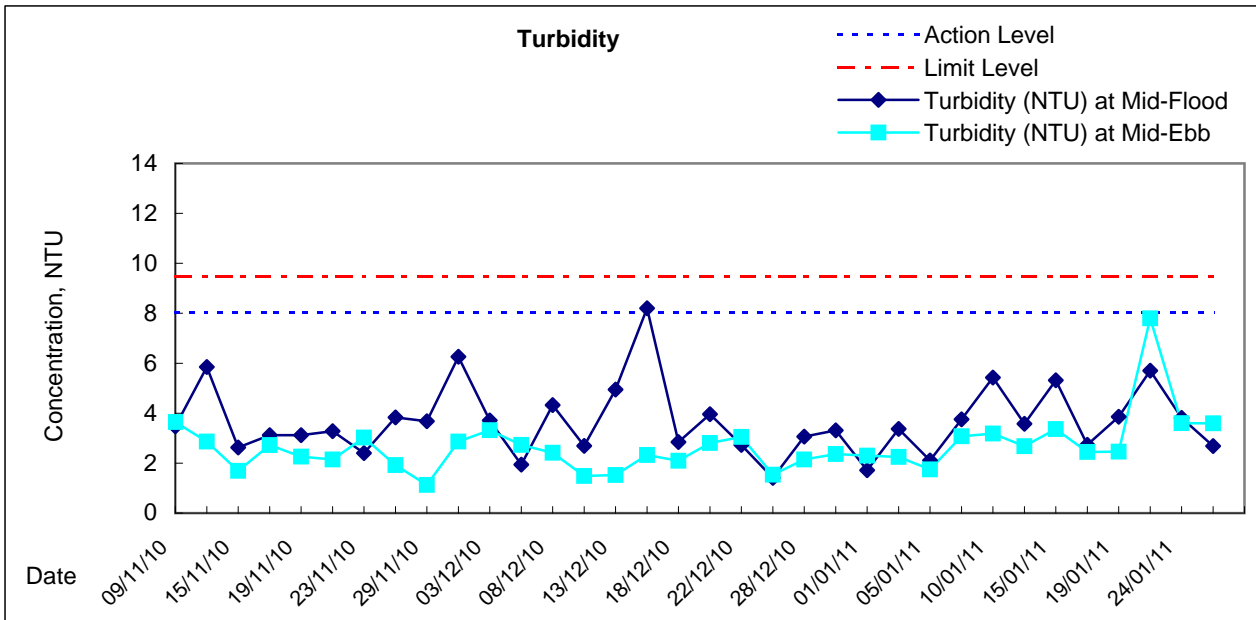
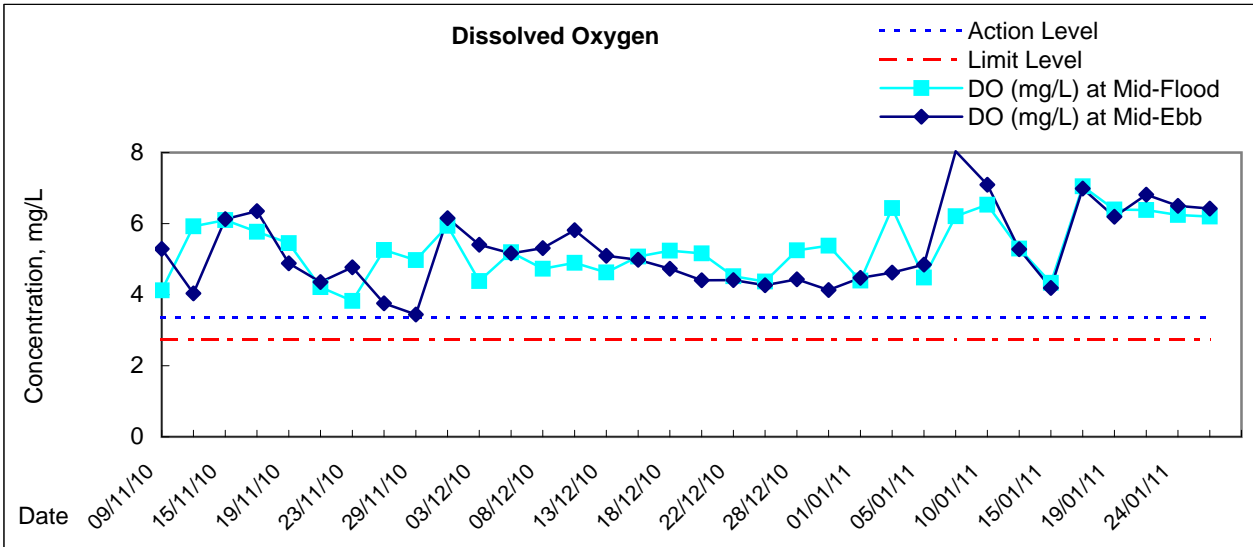



**Enhanced Water Monitoring Results (DO) at C7 - Windsor House
Mid-Flood Tide**

Date	Time	Weather Condition	Sampling Depth		Water Temperature			pH			Salinity		DO Saturation		DO mg/L				
					°C			-			ppt		%		mg/L				
			m	Value	Average	Value	Average	Value	Average	Value	Average	Value	Average	Value	Average				
13/1/2011	14:15	Cloudy	Surface	1.0	16.70	16.70	16.7	8.10	8.10	8.1	32.23	32.27	32.3	67.6	66.3	67.0	5.41	5.31	5.4
	14:17		Middle	2.0	16.70	16.70	16.7	8.04	8.04	8.0	32.24	32.26	32.3	66.5	65.4	66.0	5.32	5.24	5.3
	14:20		Bottom	3.0	16.70	16.70	16.7	8.02	8.02	8.0	32.29	32.29	32.3	65.0	64.2	64.6	5.20	5.14	5.2
15/1/2011	13:46	Fine	Surface	1.0	16.33	16.33	16.3	8.00	8.00	8.0	31.20	31.20	31.2	52.8	52.8	52.8	4.68	4.57	4.6
	13:49		Middle	2.0	16.20	16.20	16.2	8.02	8.02	8.0	31.42	31.42	31.4	52.7	50.3	51.5	4.68	4.08	4.4
	13:54		Bottom	3.0	16.25	16.25	16.3	8.06	8.06	8.1	31.39	31.39	31.4	54.9	54.9	54.9	4.64	4.62	4.6
17/1/2011	-	Fine	Surface	-	-	-	-	-	-	-	-	-	-	-	-	-	-	-	-
	15:28		Middle	1.5	16.20	16.20	16.2	8.14	8.14	8.1	32.40	32.40	32.4	89.0	88.4	88.7	7.11	7.05	7.1
	-		Bottom	-	-	-	-	-	-	-	-	-	-	-	-	-	-	-	-
19/1/2011	-	Cloudy	Surface	-	-	-	-	-	-	-	-	-	-	-	-	-	-	-	-
	17:15		Middle	1.5	16.13	16.14	16.1	8.24	8.24	8.2	31.62	31.62	31.6	78.5	78.0	78.3	6.38	6.34	6.4
	-		Bottom	-	-	-	-	-	-	-	-	-	-	-	-	-	-	-	-
22/1/2011	-	Cloudy	Surface	-	-	-	-	-	-	-	-	-	-	-	-	-	-	-	-
	11:18		Middle	1.5	15.70	15.70	15.7	8.03	8.03	8.0	32.53	32.53	32.5	78.9	77.4	78.2	6.43	6.30	6.4
	-		Bottom	-	-	-	-	-	-	-	-	-	-	-	-	-	-	-	-
24/1/2011	-	Cloudy	Surface	-	-	-	-	-	-	-	-	-	-	-	-	-	-	-	-
	11:45		Middle	1.5	15.90	15.90	15.9	8.14	8.14	8.1	32.44	32.44	32.4	77.8	76.7	77.3	6.30	6.20	6.3
	-		Bottom	-	-	-	-	-	-	-	-	-	-	-	-	-	-	-	-
26/1/2011	12:25	Fine	Surface	1.0	16.60	16.60	16.6	7.97	7.97	8.0	32.31	32.31	32.3	77.7	77.0	77.4	6.23	6.18	6.2
	12:27		Middle	2.0	16.60	16.60	16.6	7.97	7.97	8.0	32.34	32.34	32.3	77.6	77.1	77.4	6.23	6.19	6.2
	12:30		Bottom	3.0	16.50	16.50	16.5	7.97	7.97	8.0	32.32	32.32	32.3	77.2	77.0	77.1	6.20	6.17	6.2

Graphic Presentation of Enhanced Water Monitoring Results (DO) at C6 - Excelsior Hotel

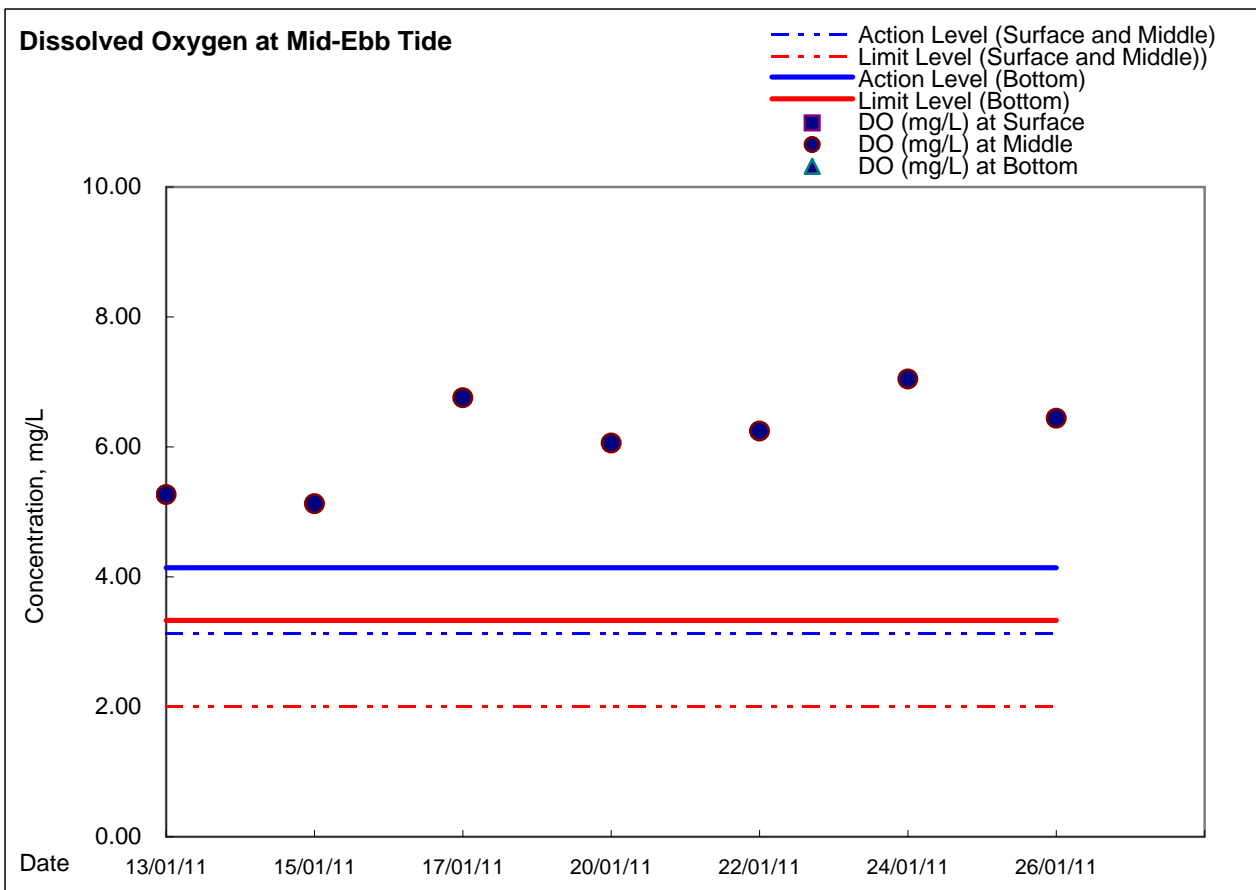
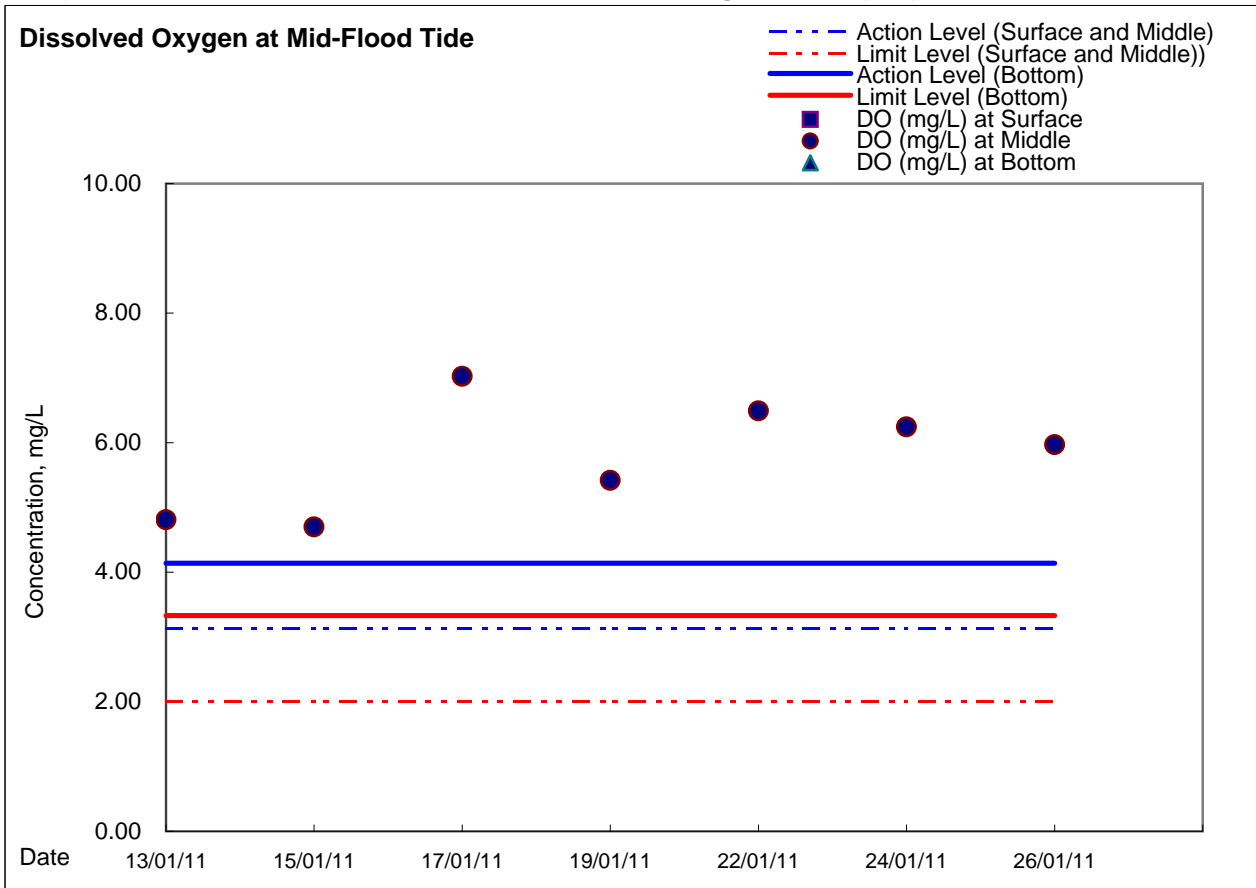

Graphic Presentation of Enhanced Water Monitoring Results (DO) at C7 - Windsor House

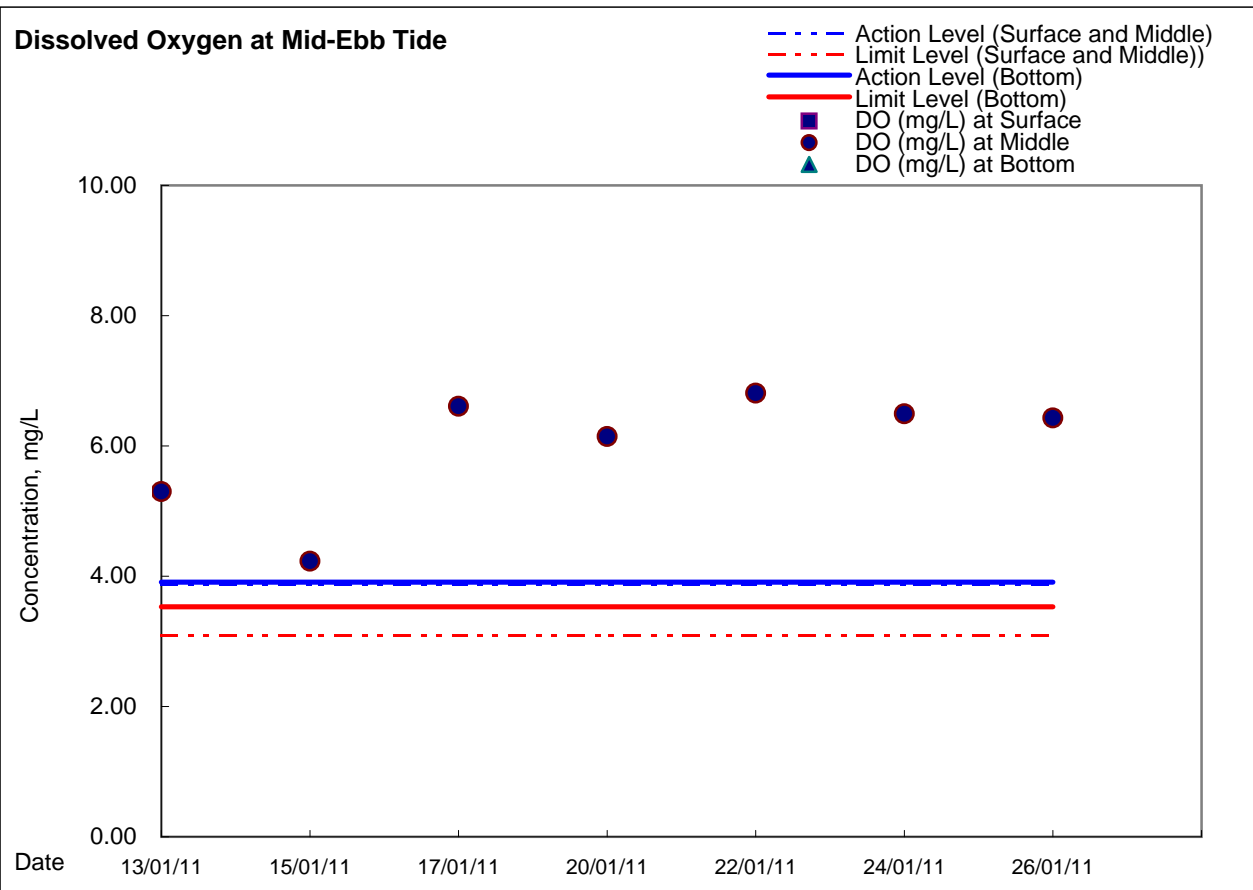
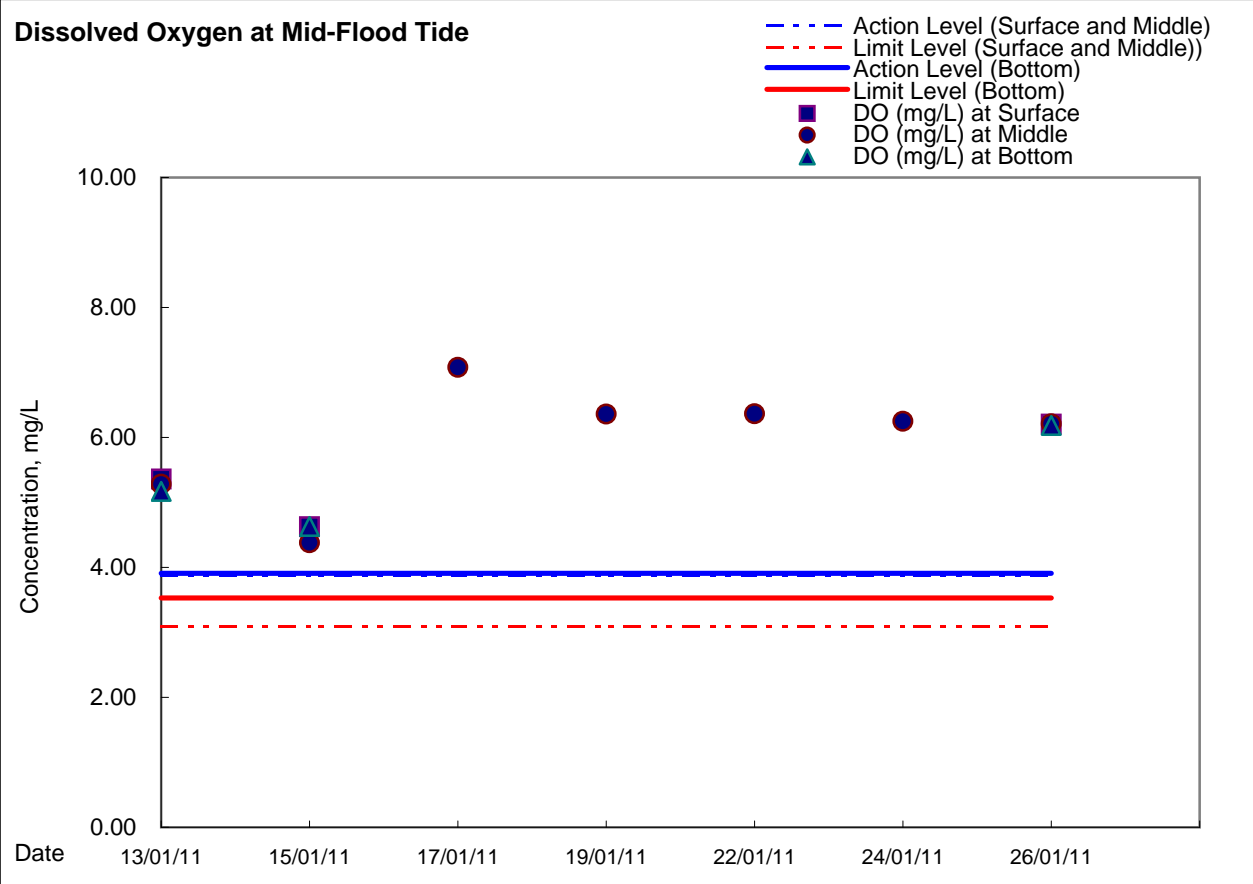



Graphic Presentation of Enhanced Water Monitoring Results (DO) at Ex-WPCWA SW - South-western corners of ex-Public Cargo Works Area

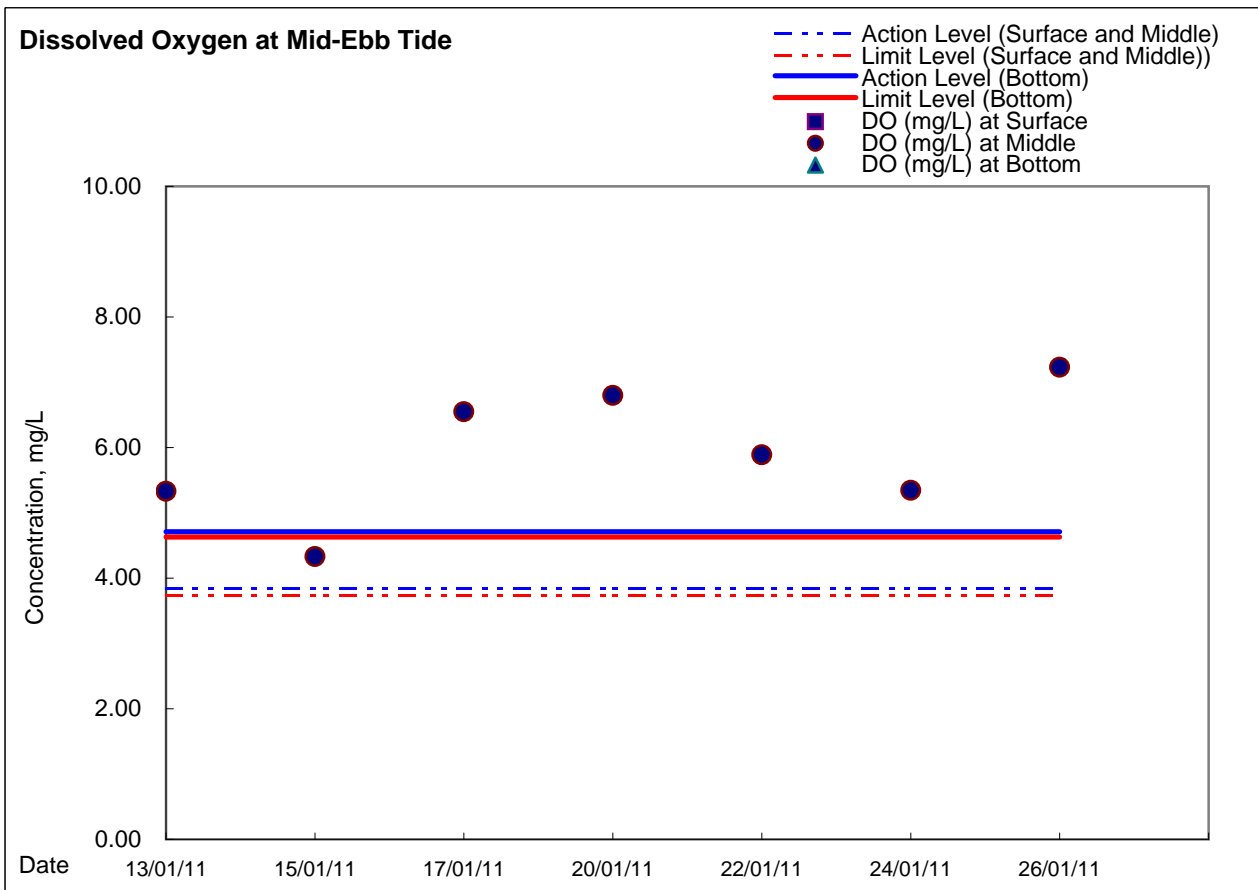
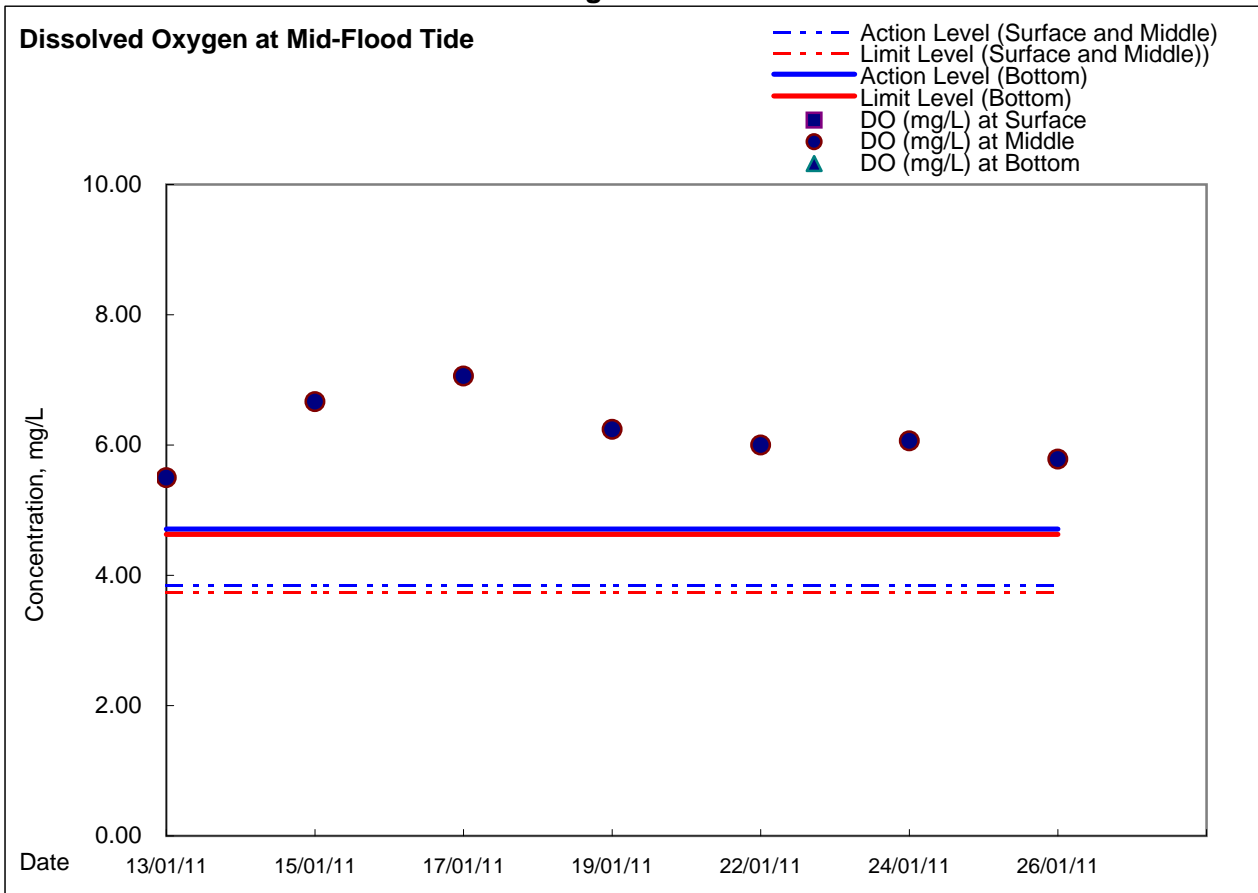



Graphic Presentation of Enhanced Water Monitoring Results (DO) at Ex-WPCWA SE - South-eastern corners of ex-Public Cargo Works Area

